Second Edition

Newport Daily News.

Second Edition

ESTABLISHED 1846. NEWPORT, R. I., FRIDAY, OCTOBER 23, 1908.—TEN PAGES. PRICE TWO CENTS.

Everything that would make it high priced, but the man who marks the goods—he won't.

Beautifully grained quartered oak, genuine leather box seat, claw feet—it's a dining chair and a beauty. Not a special, just one of 50 other patterns of equal comparative value to give you a hint of what Titus values really mean.

$2.50.

If you're on the save for fall you'd best get next this big store's bargain.

A. C. TITUS CO.

36 SPECIAL OFFERINGS.

$7.50 | FURNITURE VALUES AT | $4.50

6 Couches
Handsomely upholstered in velour. Oriental colorings, oak frame, castered, at
$4.50

6 Chiffoniers
Selected oak, polished, five large and easy running drawers, top 20x32 in, height 56 in. each,
$4.50

6 Couch Beds
Adjustable, can be lowered or raised to any size bed, National spring; complete with mattress and pillows,
$4.50

6 Extension Tables
American quartered oak, 42x42 in. top, with three extra table leaves at
$4.50

6 Morris Chairs
Solid oak frames, built to last, reversible red or green plush cushion, castered, complete, at
$4.50

6 Choice Rockers
Finished in mahogany, highly polished, strongly constructed, stylish high back, reduced to
$4.50

JOHN H. KAZANJIAN & CO.,
(Hot Japanese Tea Served.) Bellevue Ave., Cor. Bath road.

ENVOY ORDERED TO RETURN HOME.

Dimitroff's Mission to Turkey Said to Be Over.

Peace Prospects Good, Despite Hitch in Negotiations.

SOFIA, Bulgaria, Oct. 23.—The government has ordered M. Dimitroff, its special envoy to Constantinople, to return here for new instructions. This has given rise to fears that the Turko-Bulgarian negotiations looking to a settlement of the trouble which has arisen from Bulgaria's declaration of independence have become futile; but the government insists that the negotiations have been interrupted only to permit the envoys to report adequately in person.

Replying to the question whether Bulgaria intends to resume negotiations with Turkey, Foreign Minister Popriloff said he hopes so, but he explained that M. Dimitroff's mission is practically over. He was sent to Constantinople primarily as a peace scout, to reconnoitre the ground.

Count Thurn, the diplomatic agent here of Austria-Hungary, had a long conference today with M. Popriloff. He said later that the prospects for peace are good, in spite of this hitch in the negotiations. The count believed that Bulgaria eventually will consent to pay a moderate sum, about $12,000,000, to Turkey in lieu of tribute.

TO REPORT IN BULGARIA.

Envoys Leave Constantinople; Negotiations May Be Opened Soon.

CONSTANTINOPLE, Oct. 23.—The envoys sent here by Bulgaria to discuss the situation arising from Bulgaria's declaration of independence left Constantinople today for Sofia, where they will report the result of their conversations with the grand vizier. In spite of some divergence of views, it is expected that official negotiations between the two states will be opened soon. In the meanwhile, a principle has been decided upon for the settlement of the question of the East Roumelian railroad; this will be accomplished by mixed Turko-Bulgarian commission. The Porte continues to maintain that the question of the annexation of Bosnia and Herzegovina is a matter which concerns Europe, and that its discussion cannot be excluded from the proposed congress.

BALTIC PROVINCES IN LEAD.

Russian Executions on Military Sentences Numbered 627 in 1907.

ST. PETERSBURG, Oct. 23.—The Reich prints today the official statistics of the executions in Russia during the year 1907 on sentences imposed by the military district courts. The total is 627, of which 84 were soldiers and 543 civilians. These figures are considerably below the earlier unofficial estimates, which were based on the condemnations reported in press despatches.

According to the official classifications, 453 persons, or over 70 per cent, hanged or shot for murder or robbery, accompanied by violence; 62 men executed for mutiny or other offences against military discipline, 51 for crimes against the state and 4 for desertion. The balance is not specified. The Baltic provinces took the lead in the number of executions, with 151. This was due to the final stamping out of the insurrection. The Kiev region was next, with 81 executions, Odessa counted 69, Warsaw 65 and Moscow 59.

EMPEROR VERY CORDIAL.

Attracts Attention of Diplomatic Corps by Attentions to Dr. Hill.

BERLIN, Oct. 23.—Emperor William has attracted the attention of the diplomatic corps by his recent attentions to David Jayne Hill, the American ambassador. It is probable that His Majesty aimed to remove all doubts, if any existed, regarding Mr. Hill's welcome to the German court. At the wedding yesterday of Prince August William and Princess Alexandra the emperor was particularly cordial to Dr. Hill, and at the gala opera performance last Wednesday night the emperor asked that Dr. Hill come to him, and then spoke with the ambassador for some time. The same evening Prince Henry sought out Dr. Hill and talked with him about their experiences in America together.

ROOT TO SPEAK IN OHIO.

Williams Says There Is No Doubt About State Going Republican.

NEW YORK, Oct. 23.—Elihu Root, Secretary of State, will speak in Cincinnati October 28 and in Toledo October 29. This arrangement was made at the request of the state committee of Ohio, through Representative W. S. Bennett, chairman of the speakers' bureau of the Republican national committee, and the announcement was made by Mr. Bennett today, after he had conferred with Secretary Root.

Henry A. Williams, chairman of the Ohio Republican state committee, called on Chairman Hitchcock at Republican headquarters today. Mr. Williams said the only doubt he has about the Republican carrying Ohio come from outside the state. He added that both the national and the state ticket will be elected by large pluralities.

BRYAN AND MACK TO CONFER.

Candidate to Make Many Speeches in New York First of the Week.

NEW YORK, Oct. 23.—Political conditions in the East and plans for a lively last week's campaign in New York state will be discussed at a conference between William J. Bryan and National Chairman Mack at New York City late today, on the arrival there of the Democratic candidate from the West. Monday and Tuesday Mr. Bryan will make many speeches in the Greater City, with meetings Monday night at Madison Square garden, and in the Academy of Music in Brooklyn Tuesday. Mr. Bryan and Samuel Gompers, president of the American Federation of Labor, will meet at a luncheon in Brooklyn Tuesday.

LICENSE GOES ON ALL THE BALLOTS.

Should be Put on Each Year, Without Petition.

Rescript Handed Down by the Supreme Court.

[Special despatch to the News.]

PROVIDENCE, Oct. 23.—The supreme court today handed down a rescript on the petitions for writs of certiorari against the city and town clerks of several cities and towns in the state, to review the action of the city and town clerks in certifying, under section 4 of chapter 102 of the General Laws, to Secretary of State Bennett, that a sufficient number of qualified electors had petitioned for the insertion on the ballot for the election to be held November 3 next the question as to whether the several towns shall grant licenses for the sale of intoxicating liquors, as follows:

"The court is of the opinion that so much of the statute below quoted, contained in section 4, chapter 102, General Laws

"'Provided that no vote shall be taken on this question in any city or town unless a number of the qualified electors equal in cities to 10 per centum, and in towns to 15 per centum, of the vote cast for general officers at the election next preceding, shall petition the city or town clerk therefor at least 29 days prior to said election; and the city or town clerk shall upon such petition insert a proposition providing for taking such vote, in the warrant calling the town, ward or district meeting, and shall at least 15 days previous to the day of said election file with the secretary of state a certificate that the question, "Will this town (or city) grant licenses for the sale of intoxicating liquors?" is to be submitted to the vote of the people in such town or city.'

"Is incapable of any reasonable construction and contains no language from which the court can deduce any rule applicable to the whole state, either as to the basis of computation of the number of names required to make a valid petition or as to the members by which the clerk of any town or city shall determine either the number required or the qualifications of the persons whose names are signed to such petitions. We therefore hold that such proviso is void for uncertainty.

"As to the remainder of section 4, chapter 102, of the General Laws, which is as follows:

"'The electors of the several cities and towns who are qualified to vote in the election of all general officers shall at each election of general officers, cast their ballots for or against the granting of licenses for the sale of intoxicating liquors, pursuant to this chapter. ****If a majority of the ballots so cast at any such election be against the granting of such licenses, no license under the provisions of this chapter shall be granted in such city or town during the 12 calendar months next after such an election, nor until such city or town shall vote at some subsequent election of general officers to grant such license.'"

"We hold that the general purpose of this section is to require the electors of the several cities and towns to cast their ballots for or against the granting of licenses, etc., at each election of general officers, with general provisions as to the effect of the majority of the ballots cast on the future granting of licenses; that such remainder of section 4 forms itself a clear, complete and intelligent statute entirely similar, in its effects as to the whole state, to chapter 87, section 3, 4 and 5, of the Public Statutes, 1882, as applied to Providence and Pawtucket for several years.

"The question, will this town or city grant licenses for the sale of intoxicating liquors?" should be placed upon the ballots to be used in the several cities and towns of the state at the coming election of general officers, in accordance with the provisions of section 22, chapter 11 of the General Laws, as amended by section 2, chapter 1,229, of the Public Law, passed April 26, 1905.

"The proviso of the statute under which the respondent, Waterman, town clerk of the town of Cranston, has given his certificate to the respondent, Bennett, secretary of state in this case having been herein declared to be void, we hold that it conferred no jurisdiction upon the town clerk to make such certificate.

"The writ of certiorari prayed for by the petitioner will therefore be granted. Opinion is so ordered."

When the court convened this morning Justice Dubois announced from the bench the decision in the case of Louis H. Rulland vs. Daniel D. Waterman, town clerk of Cranston, saying that the announcement of the decision was made in order that town clerks, city clerks and boards of canvassers might properly prepare their warrants and ballots. The case of Rulland was taken on which to base the rescript, and other rescripts were filed on the other petitions in accordance with that rescript, the Newport case of Ernst Voigt vs. Frank N. Fullerton, city clerk, being decided also in accordance with the Newport case.

John W. Hogan, one of the attorneys for the petitioners in the Cranston case, will submit briefs to the supreme court on that part of the statute relating to the submission of the question of license to the people throughout the state yearly.

The question as to whether the voters of several cities and towns can or shall vote on the granting of licenses at the coming state election has been much in the news recently and they will so vote. The decision of the court people will not be readily understood. Mr. Nolan, who appeared for Mr. Voigt, stated that the petition from Newport had been set on account of not conforming to the wishes of the law, and who could tell what the decision means, says that it means that everywhere the question of the granting of licenses shall be voted on by the voters. The court holds that the proviso in question is void, therefore there are no provisions for a vote, consequently it is impossible to comply with the statute, and that is why the town clerks, city clerks and boards of canvassers, who for years past should have put this question on the ballots, have not done so.

The main question on which the people are interested is whether there will be a vote on license. The answer is that there will, and the answer goes further and says that there should have been such votes every year since this law was passed.

ROAD IS OPPOSED TO THREE JUDGES.

Company Files Objection to Government's Report.

New Haven's Action Will Not Delay Maine Hearing.

BOSTON, Oct. 23.—Another step in the government suit against the New York, New Haven & Hartford Railroad to prevent the road acquiring the stock of other lines, notably the Boston & Maine, was taken in the United States circuit court today, when the New Haven company filed an objection to the government's request that the case be heard by not less than three judges. The New Haven company objects to the motion, for the reason that three judges sitting as requested will not be an inferior court; that it is not competent for Congress under the constitution to authorize the determination of a case as required; that the three judges in question have no jurisdiction, and that such action would constitute a transfer of jurisdiction in violation of all proper procedure.

It was stated at the office of District Attorney French today that the objections raised by the New Haven road are altogether novel, but that they will not delay the actual hearing of the Maine question, as they are based entirely on the construction of the constitution. It is said the government suit will be taken up in a short time and, like the Northern Securities case, which is more analagous to it than any of the other so called anti-trust cases, it will go to the Supreme Court for final decision.

LATEST NAVAL NEWS.

Orders to Officers and Movements of Vessels Reported.

[Special despatch to the News.]

WASHINGTON, Oct. 23. The following orders to officers were announced by the Navy Department today:

Rear Admiral A. S. Crowden, placed on the retired list, October 27.

Ensign W. B. Howe, detached from the Alabama and ordered to the Hist.

Boatswain G. Olliff, detached from the Training Station, Newport, R. I., and ordered to the Maine.

Boatswain J. Danner, detached from the Maine and ordered to the Enterprise.

Warrent Machinist McDonald detached from the Wyoming and ordered to the Albany.

The department also announces the death today, at Cavite, of First Lieutenant A. C. Rogers, U. S. M. C.

The following movements of naval vessels are reported to the department:

Arrived—Culgoa at Hong Kong, Dolphin at New York, Nausham and Alexander at Amoy.

Sailed—Navajo, from Bremerton for San Diego, Abarenda, from Bradford for Newport News; Albany, from Marc Island for Magdalena Bay; West Virginia, Colorado, Maryland, Pennsylvania, Tennessee, Hopkins, Hull, Truxton, Whipple, Perry, Preble and Stewart, from Honolulu for Magdalena Bay.

Lord.

FULL MILITARY SERVICES.

Sperry Among Those Attending Funeral of General Nodzu.

TOKIO, Oct. 23.—The funeral of General Count Michisura Nodzu, who died last Saturday, was held today, impressive scenes marking the last rites, which were conducted according to the Shinto religious belief. Full military services were carried out on Aoyama parade ground. The military escort which followed the body to the grave consisted of four battalions and the guard of honor, which marched beside the casket, reposing on a flag-draped gun carriage. It was headed by Admiral Togo, fleet admiral of Japan, Marquis Ito and two other admirals and generals. The procession was fully two miles in length, testifying to the great respect in which the dead soldier was held by his countrymen. Admiral Sperry, commander of the American fleet, personally attended the funeral, and, accompanied by his staff, followed the casket. Three of the favorite horses of the dead general walked behind the body.

All grades of society were represented among the mourners, and the diplomatic corps was present in its full strength, giving the funeral a semi-international tone. During the morning preceding the funeral the emperor, the crown prince and the royal princes sent several presents to the home of the dead general, to be offered to the spirit of the late marshal, in accordance with the Shinto rites, while among the flowers which were strewn over the casket were the floral offerings of the emperor and a wreath sent by Admiral Sperry.

ON CHARGES OF NEGLECT.

Lieutenant Dodd to Appear Before Court-Martial Monday.

CALLEJO, Cal., Oct. 23.—Lieutenant Edwin E. Dodd, who was in charge of the submarine flotilla at Mare island when a disastrous gasoline fire occurred at the station September 17, will appear before a court-martial next Monday to answer charges of neglect. It is alleged that Lieutenant Dodd should have taken the submarines into the middle of the stream before pumping gasoline into the water, in order that the inflammable fluid might float away instead of collecting about the float and the vessels anchored there. The fire cost the lives of C. T. Moy, a machinist, and Paul Martin, a local peddler.

PARSEVAL DROPS 5,000 FEET.

Airship Meets with Accident, but Safe Landing Made.

BERLIN, Oct. 23.—The Parseval dirigible balloon met with an accident at a height of 5,000 feet this afternoon, as a result of which it became unmanageable and dropped rapidly to the earth. Major Parseval and his assistant succeeded in making a safe landing. The accident consisted in the bursting of the compartment forming the tail of the airship.

FALL WOOLENS
—FOR—
MEN'S WEAR.
A. B. Commerford,
218 Thames Street.

The owner of the tenement property at 27-29 Green street wishes to dispose of it.
ANY REASONABLE OFFER CONSIDERED.
Wm. E. Brightman,
Cor. Spring & Franklin Sts.
Phone 5.

EMPLOYES KNOW OF WILSON LOANS?

Money Diverted from Bank of North America.

Ex-Cashier and Assistant Testify in Morse Case.

NEW YORK, Oct. 23.—The trial of Charles W. Morse and A. H. Curtis on charges of violation of the national banking laws and conspiracy in connection with their conduct of the National Bank of North America, which was interrupted by the illness of the juror yesterday, was resumed today. The juror, who was stricken with acute indigestion Wednesday night, is said to have entirely recovered. Among those in court when the trial was resumed was Miss K. A. Wilson, private stenographer to Mr. Morse, whose name already has been given a prominent place in the court proceedings in connection with a series of loans by the National Bank of North America, was also in the court room.

The first witness called today was Adolph Rado, former assistant cashier of the National Bank of North America. Rado had been on the stand before. He was examined today with reference to 450 shares of bank stock purchased in small lots by Primrose & Braun, and paid for with unsecured notes of Miss K. A. Wilson, which were deposited with the National Bank of North America.

Mr. Rado was questioned regarding the purchase of the 650 shares of bank stock, the evident intention of the prosecution being to show that practically all the employes in the bank knew the details of the large loans to Miss Wilson.

That certain sums of money which would have gone into the coffers of the National Bank of North America were, instead, diverted to the New Amsterdam Bank, and applied to the Wilson loan, was the substance of the testimony given by former Cashier E. B. Wire of the National Bank of North America, who followed Rado on the

Continued on Fifth Page.

Both the old and the young need good heat to keep up their strength and promote their health. Coggeshall's heats are the best that the leading wholesale markets can furnish.
Why not buy at Coggeshall's where everything is "best quality."
F. B. Coggeshall,
2 Washington Square.

THE BEE HIVE.

Fall and Winter UNDERWEAR

Men's Winter Underwear

Direct from the Mill Agents come these lines of Men's Warm Underwear. Standard reputable makes at most attractive prices.

At 50c—Fleeced Shirts and Drawers, also double-breasted Shirts; the fleecing is heavy and pure white.
At 50c—Men's Natural Wool or all White Underwear.
At 75c—Three-quarter Wool Underwear, heavy quality and soft texture.
At 85c—Natural Wool Shirts and Drawers, $1.00 value.
At $1.00—Natural Wool double-breasted Shirts and white single breasted.
At $1.25—Camel's Hair, Natural Wool or Scarlet, made by the famous "Root" Mill.
At $1.37—Natural Wool Double-Breasted Shirts and Double-Seat Drawers.
At $1.50—Natural Wool and White, special value at this price.
At $2.00 and $2.25—Natural wool of the finest Australian wool.

Wright's Wool Fleeced Shirts and Drawers at our Usual Price.

At 25c—Boys' Fleeced Shirts and Drawers, better in quality and value than ever before.

Women's Jersey Ribbed and Plain Underwear.

This store has never invited you to select from better values than the following:

At 25c—Vests and Pants which are full sizes and made of good quality yarn and well fleeced.
At 50c—Regular ribbed of Peeler Yarn or pure white which are shaped, with "Down" fleecing.
At 75c—"Forest Mill" make, 70 per cent wool.
At 98c—"Luzerne" make, strictly all wool in finest mill, 85 per cent wool.
At $1.25—"Forest Mill" make, of pure, clear wool.
At $1.50—High Grade Wool of the best make.
Union Suits of cotton and different grades of Wool, from 50c to $2.75.
We also carry a full line of "Swan Brand" real Swiss made, in lisle, wool, silk and wool, and pure silk.
Underwear for Children—Full size range to choose from, full assortment of qualities and all prices to tempt you.
The best Underwear for men is made by the "Root" Mill; we carry their full line. The best Underwear for women is made by the "Forest" Mill; we carry their full line.
If you carefully examine the qualities we offer, you will conclude that we give better value at the different prices than any other store in town.

HESS-LEYS CO.

SPECIAL PRICES
TO ATTRACT FOR
Friday & Saturday.

Small Pork to Roast 11c
Pork Chops 2 lbs for 25c
Fresh Shoulders 12c
Small Smoked Ham 14c
Vegetables of all kinds at reasonable prices.

MARLBOROUGH MARKET,
H. H. BARKER, PROP.

George E. Vernon & Co.,
Manufacturers of
Fine Furniture,
—AND—
Interior Decorators
91 John Street,
NEWPORT, R. I.

...ARRISH, COTTON, SULLIVAN.

...porters Appointed to Atlantic Waterways Convention.

[Special despatch to the News.]

PROVIDENCE, Oct. 23.—Governor ... has appointed as delegates ... the state to the Atlantic Deeper Waterways convention, to be held in ... Md., November 17 to 19, ... Parrish, Joseph P. Cotton ... Patrick K. Sullivan, all of New-...

RUSSIA REFUSED.

... Declines to Issue Warrant of Extradition for Pouren.

WASHINGTON, Oct. 23.—Secretary ... refused to issue a warrant ... sought for by Russia in ... of Pouren.

THE DUKE IN TURIN AGAIN.

... of His Departure for the United States Not Yet Fixed.

TURIN, Italy, Oct. 23.—The Duke ... arrived here today. He ... brother, the Count of ... on Queen Margherita. ... to believe the date of ... departure for the United ... has not been fixed.

...REYFUS OF THE CAMPAIGN."

...burg Maintains Innocence of Cleveland Letter Forgery.

DAYTON, Ohio, Oct. 23.—Brought-... Williams, who was arrested ... from the po... in connection with ... sold by Brandenburg ... the New York Times, spent ... in the station house. D. W. ... of this city, at ... Brandenburg, ... would apply for a writ ... today. Brandenburg, ... will bring a fugitive ... released on $500 bail. ... to New York. He ... the forgery of the ... Cleveland letter, and ... the Times of the com-

ISLANDS SWEPT BY HURRICANE.

Badly Battered Steamer Arrives in New Orleans from Caribbean.

NEW ORLEANS, Oct. 23.—United Fruit Company's steamer Oracabessa arrived here last night in a badly battered condition, 60 hours overdue, having spent 52 hours in a hurricane in the Caribbean, which began last Friday. The steamer's engines gave out in the height of the storm, but they were repaired and disaster was averted. Captain Larson says that he sighted two pieces of a white yawl boat. He fears much damage was done on the coast of Nicaragua, as the sky was filled with flocks of land birds. Bluefields was in the direct path of the storm, and many of the islands were swept. There are wireless stations at Bluefields and Corn island, but they have not been heard from since the storm.

BIG DEMONSTRATION PLANNED.

Indianapolis to Greet Taft with Great Crowds and a Parade.

INDIANAPOLIS, Ind., Oct. 23.—Upon the arrival of W. H. Taft in Indianapolis this evening it is planned to have a great demonstration, which will include a parade. All the near-by cities have arranged to send large delegations, and the Indianapolis Republicans are expected to turn out in great numbers.

Mr. Taft will probably make three speeches, and will be joined in his talks by Vice President Fairbanks and Congressman Overstreet. The principal address will be at University Park, directly opposite the new statue of Benjamin Harrison, which is to be unveiled in a few days. From the steps of the Columbia Club the great addresses will be made, and the last talks of the evening will be in the court house yard.

STEAMERS ARRIVED.

New York, Oct. 23, Baltic, from Liverpool and Queenstown.

New York, Oct. 23, Ultonia, from Trieste.

New York, Oct. 23, Regina d'Italia, from Genoa and Naples.

Boston, Oct. 23, Toronto, from Hull.

Oriental Rugs and Carpets Renovated and Cleaned

by the best skilled artist weavers in the country, at much lower prices than elsewhere, with much more satisfactory work.

We also STORE RUGS for the winter.

THE KAZANJIAN CO., Kazanjian Building.
Telephone 1011.

This Morning's News.

MUNICIPAL TRACTION LOST.

Voters of Cleveland Defeat Franchise by Majority of 879.

CLEVELAND, Oct. 22.—The franchise under which the Municipal Traction Company is operating the local street railway lines upon a 3-cent fare basis was defeated by a majority of 879 in the referendum vote here today. The total vote cast was upward of 75,000. The returns are exclusive of one precinct, which still is missing, but cannot affect the result.

Early in the evening the unofficial returns indicated a majority in favor of the franchise and a celebration was begun by its supporters. Near midnight an error was found which reversed the situation.

The defeat of the franchise may mean that the railway property will revert to its original owners and that the old fare strife, which lasted seven years, will be renewed. The only alternative will be for the city council at once to grant a new franchise, which will give the property to the Municipal Traction Company.

It is stated by unprejudiced observers that the franchise was defeated not so much upon the issue involved as upon the general dissatisfaction of the public toward the service given by the operating company. The vote came as the climax to the local street railway contest which has been waged here for years, with the present line and ultimate municipal ownership as the goal of the city administration.

FLEET LEAVES HONOLULU.

Sails for Magdalena Bay for Target Practice.

HONOLULU, Oct. 22.—The Pacific cruiser fleet, commanded by Rear Admiral Swinburne, sailed this morning with the accompanying torpedo boat destroyers in tow for the Pacific coast. The cruisers will proceed to Magdalena bay for target practice, after which they will visit the west coast of South America.

CHARGED WITH FORGERY.

Brandenburg, Man Who Sold Cleveland Letter, Arrested.

DAYTON, Ohio, Oct. 22.—Vowing that he had been picked out as "the Captain Dreyfus" of this campaign, Broughton Brandenburg, magazine writer and literary agent, was arrested here today on the charge of having impersonated in the forgery of Grover Cleveland's signature to an article which was originally published by the New York Times, and by that paper's sold for simultaneous publication in other newspapers.

Mr. Brandenburg was taken into custody as he was recording a train for New York, as he explained, to surrender himself to District Attorney Jerome. He denounced his arrest bitterly as a political move. The amount of bail was not fixed and he was locked up in a cell for the night. Joseph Williams, his attorney, tonight brought habeas corpus proceedings to set Mr. Brandenburg at liberty.

In a statement issued from his cell Mr. Brandenburg says he had the proper authority from Mrs. Cleveland and from Mr. Hastings, executors of the Cleveland estate, before he sold the article to the Times, and furthermore asked if it is reasonable that any sane man would falsify the utterances of an ex-President of the United States for $150.

He says the arrest was made by those interested in offsetting the advance of Mr. Cleveland's utterances, which wished "to secure a dramatic climax just before election."

WEDDING PLANS ADMITTED.

Two Warships Will Escort Ducal Couple Back to Italy.

ROME, Oct. 22.—All denials of a forthcoming marriage between the Duke of the Abruzzi and Miss Elkins were refuted by the Italian government today, when it was announced that cruiser Ettore Fieramosca has been ordered to await the Duke of the Abruzzi at New York, whither cruiser Etruria also will be dispatched. It is understood that the two warships will escort the Duke and his bride to Italy.

The statement is made also that no member of the Elkins family will attend the official ceremony of the transcription of the marriage deed in Rome, and that when Senator Elkins visits Italy later he will be given the title of chevalier.

The Duke of the Abruzzi is a cousin of the present King of Italy, Victor Emmanuel. He may not marry without the consent of the head of the house of Savoy. Before his visit to America last March he dined with the king, it was stated, in Rome, but did not at that time obtain the royal assent to the match with the daughter of Senator Elkins.

It is understood that a royal wedding need not necessarily take place in Italy. On the contrary, it is claimed that such a ceremony may be consummated abroad, with the Italian crown represented by the ruler of the civil rite.

The Duke of the Abruzzi is reported to be worth about $[illegible]. The greater portion of this wealth is said to have been inherited from his mother, Princess Maria Della Cisterna, who died more, perhaps, along philanthropic lines during her life than any member of royal houses abroad.

TWO LASTING FRIENDSHIPS.

Colonel Higginson's Letter Recalls Old Times of Poetry for Norton.

[Boston Transcript.]

My knowledge of Professor Norton dates back [illegible] I might almost claim, by his very leave, [illegible] mother's journal [illegible] Berkshire Hills [illegible] York, at a time [illegible] which I was [illegible] [illegible] Longfellow, Lowell, Curtis, Ward, Howe, Stedman, Aldrich, Stoddard, Bayard Taylor, Stoddard, Stedman, Aldrich, Howe, Ward, Curtis, Lowell, Longfellow, which I was [illegible] the part of Columbus in the [illegible] Columbus, Columbus, Columbus,

PRESENTING THE CASE.

Testimony and Arguments on No-License Petitions.

Central Falls and Scituate Now Added to the List—Seven Towns Heard.

Central Falls and Scituate were added yesterday to the list of cities and towns in which the question of license will be submitted to the people at the coming election in the form of a petition. Already seven of these municipalities have been heard by the supreme court and three yet remained to be heard when the court adjourned yesterday—Providence, Central Falls and Scituate.

The court yesterday morning resumed the consideration of the petitions for writs of certiorari in regard to Newport, East Providence, Pawtucket and Coventry and remained in session until late in the afternoon, continuing the hearings. In all but three cases it was stated last evening that similar proceedings might be taken to the court regarding Foster and one other town.

Before the supreme court room was filled with many of so many city and town officials at one time as it was yesterday, when Providence, Newport, Central Falls, Pawtucket and Woonsocket as well as East Providence and Coventry were represented by the respective municipal counsel. An unusual gathering of attorneys as well as of laymen was also noticeable, all interested directly or indirectly.

The first case called was that of Frank Voigt against Frank N. Fullerton, city clerk of Newport, on a petition for a writ of certiorari in connection with the "no-license" question. Frank P. Nolan and Patrick P. Carroll of Comstock & Canning appeared for the petitioners and City Solicitor Clark Burdick for the city clerk.

Frank N. Fullerton testified that he had been city clerk of Newport since October, 1907, and took of receiving the petitions containing 426 names, of which 29 were eliminated by him, leaving 396. Of these, 134 were signed by initials and 57 by abbreviation, of which three were by initial of the first name and the middle name in full. The total vote of Newport for governor at the last election was 4,614, which included 28 blank and 64 defective ballots. He stated that of the names signed by initials that he had counted, all were personally known to him, and those whose initials and addresses were given, corresponded with the full name at the address given on the voting list.

City Solicitor Clark Burdick argued that the highest vote for any candidate be taken as the basis of computing the percentage, and that from his personal knowledge of the voters and the persons signing the petitions, the city clerk had a right to count them as legal.

Mr. Curran, for the petitioner, contended that a reasonable construction be placed upon the statute; that the basis of computation should be upon the number of men who participate in an election, rather than upon the number of votes on ballots. To take the vote of the highest candidate, with the addition of blanks and defective ballots, he contended, would, therefore be a reasonable construction.

Following the hearing of the Newport case, that of Jeremiah J. Sullivan, a liquor dealer of East Providence, against William E. Smyth, town clerk of that town, was called. John W. Hogan appearing for the petitioner and Town Solicitor Harmon S. Babcock for the respondent.

Mr. Smyth testified that there were 24 sheets in the petitions received by him, which contained a total of 417 signatures, of which 26 were not on the voting list. There were 9 who signed by initials, 11 by abbreviation and a total of 175 in which there were differences between the petition and the voting list.

Mr Babcock argued that a reasonable construction to place upon the interpretation of the statute for the basis of computation would be an average of the vote cast for the general officers, and that blank and defective ballots should not be counted. He believed that all well established abbreviations should be counted. He contended that the Clerk should have discretionary power.

Judge Blodgett asked how well established abbreviations are to be determined in the case of foreign names, and Mr. Babcock suggested that it should be only English names that were taken under consideration.

In arguing on the differences of addresses as appear between those on the petition and the voting list, Mr. Babcock claimed that the statute did not require addresses and that the clerk is allowed by law to place a man's residence on the voting list identical with that found on the registry book, and that he has no right to make any change in address even though the man signed notify the clerk of any change. The town council sitting as a board of canvassers has the sole power to make such changes. Therefore, the difference in address should not disqualify the signer.

Mr Hogan, in presenting the case of petitioner, explained the constitutional rights of voters and of the legislature in enacting laws governing voters and elections. He said that the General Assembly has laid down a law fixing the manner in which a man may become a qualified elector. It says, he held, that the only evidence of such qualification is the check list. The Assembly provides that these liquor petitions shall be filed with the City or town clerk as one of the only legal evidence as to who are qualified electors. That is the check or voting list. "If these petitions are self-serving, why not allow them to be filed at once with the secretary of state, instead of with the city or town clerk, if it was not to provide for an intermediary step of comparison of the names on the petition with those on the voting lists?" it was argued.

Mr. Hogan controverted the arguments used in a similar case Wednesday that there are innumerable citations giving judicial recognition of well established abbreviations, by stating that in none of the instances cited are the initials or abbreviations used the names of persons whose names they were, but, on the other hand, were used by some other person.

In reply to questions asked Mr. Hogan on behalf of the City Solicitor, he said he would compute the 15 per cent. To which Mr. Hogan replied: "Well, I know. It seems to be that question to be."

John H. Branaghan, a resident of Pawtucket, against whom the clerk of that city, was heard, Mr. Hogan was counsel for the petitioner and City Solicitor Edward W. Corbett for Mr. Rowe.

Mr. Rowe testified that there were 19 and 20 sheets in the petition, some of which were directed to the City Clerk, some of them being addressed to the Board of canvassers. He said that immediately upon receiving the petitions he certified them to the board of canvassers and that they were then certified back to him and that the question should go to the Secretary of state.

Ex-Rep. Bowling, a member of the board of canvassers, told of receiving

Continued on Eighth Page.

SONG.

[Alfred Noyes in Everybody's.]

When that I loved a maiden
My heaven was in her eyes,
And when they lent above me
I knew no deeper skies;
But when her heart forsook me,
My spirit broke its bars,
For grief beyond the sunset
And love beyond the stars.

When that I loved a maiden
She seemed the world to me;
Now is my soul the universe,
My dreams—the sky and sea!
There is no heaven above me,
No glory binds or bars
My grief beyond the sunset,
My love beyond the stars.

When that I loved a maiden
I worshipped where she trod;
But when she clove my heart, the cleft
Set free the imprisoned god;
Then was I king of all the world,
My soul had burst its bars
For grief beyond the sunset
And love beyond the stars.

FANCIES.

"Are you aware who I am?"

"Sure. Didn't I just call you an old idiot?"—[Cleveland Plain Dealer.

"Yes, sir! I tell you this entire country is in the grasp of 20 inch."

"You don't tell me! I had no idea the number was so large."—[Life.

First Little Boy—My father's so tall that he can see over the garden wall.

Second Little Boy—So can my father, with his hat on.—[The Sketch.

"Tough old world this," sighed the anvil, "I get nothing but hard knocks all day long."

"Yes," assented the bellows, "and I am always hard pressed to raise the wind."—[Boston Transcript.

Aubrey (after a searching gaze from Bruce)—Now, old chap, candidly, what's the matter with the tie?

Bruce—Well, dear boy, I should have suggested something less alluring. It hardly gives your face a chance!—[Punch.

Young Lady—The last bread I got of you was so hard I couldn't eat it.

Baker (indignantly)—Young lady, I want you to know that I made bread before you were born.

Young Lady—Oh, I don't doubt it. I think that was some of it you sold me.—[Chicago Daily News.

"So you are a great admirer of Shakespeare?"

"Yes," answered Mr. Stormington Barnes. "The man had more than genius. It was prescience. Think of his being able, without having seen me act, to write parts that would fit me so admirably."—[Washington Star.

Member of the Woman's Christian Temperance Union—Did you write this notice of my lecture on the Demon Rum?

Editor—Yes, madam.

Member of the Woman's Christian Temperance Union—Then I would like to know what you mean by saying: "The lecturer was evidently full of her subject?"—[Judge.

TIVERTON PROBATE NOTICES.

Probate Court of the Town of Tiverton, R. I.
Oct. 21, 1908.

Estate of Charles N. Potter.

Amanda C. Potter, Executrix of the Will of Charles N. Potter late of said Tiverton, deceased, presents her final account with the estate of said deceased, for allowance; and the same is received, and referred to the Seventh day of November, A. D. 1908, at 1 o'clock, P. M., at the Probate Court Room, in said Tiverton, for consideration, and it is ordered that notice thereof be published for fourteen days, once a week, in the Newport Daily News.

A. LINCOLN HAMBLY, Clerk.

ADMINISTRATION NOTICE.

The undersigned hereby gives notice that he has been appointed by the Probate Court of the Town of Tiverton, Administrator of the estate of Mary S. Gadsby late of said Tiverton, deceased, and has given bond according to law.

All persons having claims against said estate are hereby notified to file the same in the office of the clerk of said court within six months from the date of the first advertisement hereof.

WILLIAM GADSBY.
Tiverton, R. I., Oct. 21, 1908.
10-23, 30, 11-6.

Probate Court of the Town of Tiverton, R. I.
Oct. 21, 1908.

Estate of Thomas Whitridge.

Morris Whitridge, the eldest son and one of the Executors of the will of John A. Whitridge, who was the executor of the last Will and Testament of Thomas Whitridge, son of John A. Whitridge, late of the City of Baltimore in the State of Maryland, deceased which Will was proved and allowed by the Court of Probate within and for said City of Baltimore in said State of Maryland presents a copy of said last Will and Testament and of the Probate thereof, under the seal of said Court of Probate and in writing requests that the same be filed and recorded in the registry of this Court, according to law; said deceased having estate in the State of Rhode Island and in said Town of Tiverton whereon said Will may operate; and said copies and request are received and referred to the Seventh day of Nov. A. D. 1908, at 1 o'clock P. M., at the Probate Court Room, in said Tiverton for consideration; and it is ordered that notice thereof be published for fourteen days, once a week, in the Newport Daily News.

A. LINCOLN HAMBLY, Clerk.

Probate Court of the Town of Tiverton, R. I.
Oct. 8, 1908.

Estate of John Keogh.

An instrument in writing, purporting to be the last Will and Testament of John Keogh late of said Tiverton, deceased, is presented for probate, and the same is received and referred to the Seventh day of November, A. D. 1908, at 1 o'clock P. M., at the Probate Court Room, in said Tiverton for consideration; and it is ordered that notice thereof be published for fourteen days, once a week, in the Newport Daily News.

A. LINCOLN HAMBLY, Clerk.

Oct. 9, 16, 23.

L. COMPTON PROBATE NOTICES.

ADMINISTRATION NOTICE.

The undersigned, Executrix of the Last Will and Testament of Manuel L. Sylvia late of the Town of Little Compton, deceased, which Will has been admitted to probate by the Probate Court of the Town of Little Compton hereby gives notice that she has accepted said trust and has given bond according to law.

All persons having claims against said estate are hereby notified to file the same in the office of the clerk of said court within six months from the date of the first advertisement hereof.

ELIZA H. SYLVIA, Executrix.
Little Compton, R. I., October 9, 1908.
Oct. 9, 16, 23.

JAMESTOWN PROBATE NOTICES.

ADMINISTRATION NOTICE.

The undersigned, Executors of the last Will and Testament of Lucy Ann Tefft late of the Town of Jamestown, R. I., deceased, which Will has been admitted to probate by the Probate Court of the Town of Jamestown, R. I., hereby give notice that they have accepted said trust and have given bond according to law.

All persons having claims against said estate are hereby notified to file the same in the office of the clerk of said court within six months from the date of the first advertisement hereof.

THOMAS A. H. TEFFT,
JEREMIAH H. TEFFT.
Jamestown, R. I., Oct. 16th, 1908.

The Newport Journal
AND WEEKLY NEWS.
is especially adapted to mailing.

Fall and Winter Shoes!

New models that are stylish, practical and full of value, at

THE T. MUMFORD SEABURY CO.

NEWPORT PROBATE NOTICES.

Probate Court of the City of Newport
October 12th, 1908.

Estate of Harrison O. Apthorp.

John Vaughan Apthorp of Milton in the County of Norfolk, Commonwealth of Massachusetts, Executor of the last will and testament of Harrison O. Apthorp, late of said Milton, deceased, which Will was proved and allowed by the Court of Probate within and for said County of Norfolk presents a copy of said last Will and Testament and of the Probate thereof, under the seal of said Court of Probate and in writing requests that the same be filed and recorded in the registry of this Court, according to law and that letters be thereon granted thereon; said deceased having estate in the State of Rhode Island and in said City of Newport, whereon said Will may operate; and said copies and request are received and referred to the Ninth day of November next at ten o'clock A. M. at the Probate Court Room, in said Newport, for consideration, and it is ordered that notice thereof be published for fourteen days, once a week, in the Newport Daily News.

Duncan A. Hazard, Clerk.

Probate Court of the City of Newport
October 22d, 1908.

Estate of William Crooke.

An instrument in writing, purporting to be the last Will and Testament of William Crooke, late of said Newport deceased, is presented for probate, and the same is received and referred to the Ninth day of November next at 10 o'clock, A. M., at the Probate Court Room, in said Newport, for consideration; and it is ordered that notice thereof be published for fourteen days, once a week, in the Newport Daily News.

Duncan A. Hazard, Clerk.

MIDDLETOWN PROBATE NOTICES.

Court of Probate, Middletown, R. I.
October 15th, A. D. 1908.

Mary S. Bailey and Elizabeth E. Underwood present to this Court their petition in writing, praying, that an instrument in writing therewith presented, bearing date April 25, 1908, purporting to be the last will and testament of their father, **William Bailey**, late of said Middletown, deceased, may be proved, approved, allowed and recorded and that letters testamentary on his estate may be granted to them, said petitioners, as the Executrixes of said will.

It is ordered that the consideration of said petition be referred to the Court of Probate, to be held at the Town Hall in said Middletown, on Monday, the sixteenth day of November next, A. D. 1908, at one o'clock P. M., and that notice thereof be published for fourteen days, once a week at least, in the Newport Daily News.

ALBERT L. CHASE,
Probate Clerk.

Court of Probate, Middletown, R. I.
October 19, A. D. 1908.

Ida V. Calvert, Widow, presents to this Court her petition in writing, praying that she, or some other suitable person, may be appointed Administratrix on the estate of her former husband **George Calvert**, late of said Middletown, who deceased intestate.

It is ordered that the consideration of said petition be referred to the Court of Probate, to be held at the Town Hall in said Middletown, on Monday, the sixteenth day of November next, A. D. 1908, at one o'clock P. M., and that notice thereof be published for fourteen days, once a week at least, in the Newport Daily News.

ALBERT L. CHASE,
Probate Clerk.

PORTSMOUTH PROBATE NOTICES.

ADMINISTRATION NOTICE.

Portsmouth, R. I., Oct. 23d, 1908.

The undersigned, Executrix of the Last Will and Testament of **Sarah A. Thomas**, late of the Town of Portsmouth, deceased, which Will has been admitted to Probate by the Probate Court of the Town of Portsmouth hereby gives notice that she has accepted said trust and has given bond according to law.

All persons having claims against said estate are hereby notified to file the same in the office of the clerk of said court within six months from the date of the first advertisement hereof.

EDITH C. CLARKE,
Executrix.

ADMINISTRATION NOTICE.

Portsmouth, R. I., Oct. 23d, 1908.

The undersigned hereby gives notice that she has been appointed by the Probate Court of the Town of Portsmouth, Administratrix of the estate of **Benjamin Greene** late of said Portsmouth, deceased, and has given bond according to law.

All persons having claims against said estate are hereby notified to file the same in the office of the clerk of said court within six months from the date of the first advertisement hereof.

EUNICE A. GREENE,
Administratrix.

GUARDIAN'S NOTICE.

Portsmouth, R. I., Oct. 23d, 1908.

The undersigned hereby gives notice that he has been appointed by the Probate Court of the Town of Portsmouth, Guardian of the person and estate of **Lydia C. Harrington** of said Portsmouth and has given bond according to law.

All persons having claims against said ward are notified to file the same in the office of the clerk of said court within six months from the date of the first advertisement hereof.

JOHN L. C. HARRINGTON
Guardian.

AT THE A & P STORE.

We ask you, as a favor, to test our new coffees and Teas placed in our store this week.

40 Stamps Free with 50c. worth of Tea or Coffee.
Special Soap Sale-25 Stamps Free with 7 cakes Best Borax Soap, 25c
A&P Tomatoes, reg. 15c. can, 12c
A&P Peas, Reg. 15c., sweet, tender, 15c
A&P Corn, finest quality, Reg. 12 1-2c., 10c
Marshall's Kippered Herring, 2 for 25c
Best Butter lb., 25c
10 Stamps Free with a pkge. of Buckwheat or Pancake Flour, 10c

The Great Atlantic & Pacific Tea Co.,
131—133 THAMES STREET.

NEWPORT PROBATE NOTICES.

ADMINISTRATION NOTICE.

The undersigned hereby gives notice that she has been appointed by the Probate Court of the City of Newport, Administratrix of the estate of **Sylvester W. Marden**, late of said Newport, deceased, and has given bond according to law.

All persons having claims against said estate are hereby notified to file the same in the office of the clerk of said court within six months from the date of the first advertisement hereof.

Caroline Marden.
Newport, October 7th, 1908.

ADMINISTRATION NOTICE.

The undersigned, Executors in Rhode Island of the Last Will and Testament of **Mary Noel Nellson**, late of the City of New York, in the State of New York, deceased, which Will has been admitted to probate by the Probate Court of the City of Newport, hereby give notice that they have accepted said trust and have given bond according to law.

All persons having claims against said estate are hereby notified to file the same in the office of the clerk of said court within six months from the date of the first advertisement hereof.

Frederick H. Fanco of Newport, R. I., whose address is 90 Touro Street, appointed agent in the state of Rhode Island.

Marion C. H. Powell,
Margaret Nellson Keith,
Harlan W. H. Powell.
Newport, October 16th, 1908.

ADMINISTRATION NOTICE.

The undersigned, Executrix of the Last Will and Testament of **David W. Congdon** late of the City of Newport, deceased, which Will has been admitted to probate by the Probate Court of the City of Newport, hereby gives notice that she has accepted said trust and has given bond according to law.

All persons having claims against said estate are hereby notified to file the same in the office of the clerk of said court within six months from the date of the first advertisement hereof.

Charlotte E. Congdon.
Newport, October 9th, 1908.
Oct. 9, 16, 23.

Probate Court of the City of Newport.
October 7th, 1908.

Estate of Albert Burkinshaw.

An instrument in writing, purporting to be the last Will and Testament of Albert Burkinshaw, late of said Newport, deceased, is presented for probate, and the same is received and referred to the Twenty sixth day of October next at 10 o'clock, A. M., at the Probate Court Room, in said Newport, for consideration; and it is ordered that notice thereof be published for fourteen days, once a week, in the Newport Daily News.

Duncan A. Hazard, Clerk.

Oct. 9, 16, 23.

ADMINISTRATION NOTICE.

The undersigned hereby gives notice that he has been appointed by the Probate Court of the City of Newport, Administrator of the estate in Rhode Island of **Jessie Wright** or **Janet H. Wright**, late of Yonkers, New York, deceased, and has given bond according to law.

All persons having claims against said estate are hereby notified to file the same in the office of the clerk of said court within six months from the date of the first advertisement hereof.

I have appointed Robert S. Cash of Newport, R. I., whose address is 42 Pope Street, my agent in the State of Rhode Island.

Robert Wright
Newport, October 9th, 1908.
Oct. 9, 16, 23.

ADMINISTRATION NOTICE.

The undersigned, Executor in Rhode Island of the last Will and Testament of **Andrew C. Wheelwright**, late of Cohasset, Massachusetts, deceased, which Will has been admitted to probate by the Probate Court of the City of Newport, hereby gives notice that he has accepted said trust and has given bond according to law.

All persons having claims against said estate are hereby notified to file the same in the office of the clerk of said court within six months from the date of the first advertisement hereof.

I have appointed William Paine Sheffield of Newport, R. I., whose address is 223 Thames Street, my agent in the State of Rhode Island.

Charles C. Wheelwright.
Newport, October 9th, 1908.

ADMINISTRATION NOTICE.

The undersigned hereby gives notice that she has been appointed by the Probate Court of the City of Newport, Administratrix of the estate in Rhode Island of **Arthur B. Congdon** late of Philadelphia, Pennsylvania, deceased, and has given bond according to law.

All persons having claims against said estate are hereby notified to file the same in the office of the clerk of said court within six months from the date of the first advertisement hereof.

I have appointed Thomas B. Congdon of Newport, R. I., whose address is 419 Broadway, my agent in the State of Rhode Island.

Abby C. Barr.
Newport, October 9th, 1908.

ADMINISTRATION NOTICE.

The undersigned, Executor of the Last Will and Testament of **Benjamin J. Easton** late of the City of Newport, deceased, which Will has been admitted to probate by the Probate Court of the City of Newport, hereby gives notice that she has accepted said trust and has given bond according to law.

All persons having claims against said estate are hereby notified to file the same in the office of the clerk of said court within six months from the date of the first advertisement hereof.

Amanda Easton.
Newport, October 23d, 1908.

Probate Court of the City of Newport.
October 22d, 1908.

Estate of William R. Dodge.

Max Levy, Receiver of the property of William R. Dodge, an absentee, presents his petition in writing, representing that said absentee is seized and possessed of certain Real Estate, situate in said Newport, being that certain lot of land in said City of Newport bounded and described as follows: Northerly on land of Sarah Sayer about 50 ft; Easterly on other lands of said Sarah Sayer about 75 ft; Southerly on Warner Street about 50 feet and Westerly on land formerly of Caroline Coit, be said measurements more or less or however otherwise bounded or described. That certain lot of land in said City of Newport bounded and described as follows: Northerly on a Court or Way leading in a westerly direction from Newport Avenue, about 35 feet, Easterly on land formerly of Achilles Stevens and others about 150 feet; Southerly on Warner Street about 40 feet and Westerly on lands of Sarah Sayer about 150 feet. It being the Easterly of two lots numbered 47½ on Plat 10 on file in the office of the Tax Assessors in said City of Newport; That certain lot of land in said City of Newport bounded and described as follows, viz: Northerly on land now or formerly of Caroline Anderson about 140 ft and on land of M. Kravetz about 50 ft; Easterly on Newport Ave about 100 ft; Southerly partly on land of Mary Dodge about 50 ft. and partly on a Court or Way running in a Westerly direction from Newport Ave. about 140 ft. and Westerly on lands now or formerly of H. M. Lawton, G. Hillbridge and John Melville, it being lot numbered 47 on Plat No. 10 on file in the office of the Tax Assessors in said Newport and praying for reasons therein stated, that he may be authorized and empowered to sell said absentee's interest in said Real Estate at public auction or private sale, for the purpose of paying the debts of said absentee; for the support of said absentee's wife and minor children, and for the purpose of making a better and more advantageous investment of the proceeds of such sale; and said petition is received and referred to the Ninth day of November next at 10 o'clock A. M. at the Probate Court Room in said Newport, for consideration, and it is ordered that notice thereof be published for fourteen days, once a week, in the Newport Daily News.

Duncan A. Hazard, Clerk.

Probate Court of the City of Newport.
October 22d, 1908.

Estate of Sophia E. Hatchford.

An instrument in writing, purporting to be the last Will and Testament and Codicil thereto of Sophia E. Hatchford, late of said Newport, deceased, is presented for probate, and the same is received and referred to the Ninth day of November next at 10 o'clock, A. M., at the Probate Court Room, in said Newport, for consideration; and it is ordered that notice thereof be published for fourteen days, once a week, in the Newport Daily News.

Duncan A. Hazard, Clerk.

LIVERY STABLES.

HORSES CLIPPED
—AT—
Cooke's Stable.
Tel. 1013. 15 Marlborough St.

WAISTS
For Everyone,
For Every Occasion,
At Every Price.
That about tells the story of our waist department as it is today.
Dozens of New Styles in Lingerie Waists from 98c. up.
Special Features in our line of $1.98 Waists, Lawns, Batiste, Nun's Veilings, Linens, Poplins, etc.
Many Novelties in Lace Waists, from $3.98 up.
Tailored Taffeta Waists, in exclusive patterns, from $3.98 up.
SPECIAL!
A fine Black Taffeta Waist, tailored style, in all sizes, at $2.98
WM. B. SHERMAN, Jr.
145 Thames Street.
Tel. 995.

DRINK
CRYSTAL SPRING WATER
Pure and palatable.
LOOK FOR THE SIGN.
Office at Clarence A. Hammett Co.'s, 323 Thames Street.
Tel. 469.
H. KLAASENS, Manager.
A. H. COGGESHALL, Agt.

Pictures Re-framed,
OLD FRAMES RE-GILDED.
FINE IMPORTED PRINTS.
Wiseman.
112 BELLEVUE AVENUE.

GROCERIES. GROCERIES.

JUST ARRIVED
A Tierce of Extra Fine
SAUERKRAUT.
New Packed Salt
SPARERIBS.
We also carry a line of Fancy German
FRANKFURTERS.
W. C. SCOTT, Postoffice Sq. Phone 643.

BROWNELL & FIELD CO.'S
TOWN AND COUNTRY COFFEE.
For sale by Grocers in attractive one-pound canisters for 35c. per pound.
BROWNELL & FIELD CO., Providence, R. I.

GROCERIES. GROCERIES.

Van Camp's Catsup Special.
For the remainder of the week, or until our present supply is sold out, we will sell Van Camp's best Tomato Catsup, full pint bottles, and sold everywhere at twenty to twenty-five cents a bottle,
14c. a bottle.
—AT—
THE BOSTON GROCERY,
City Hall Square,
Broadway.
O. F. Wilcox, Prop'r.

PROVISIONS.

NEW VEGETABLES
—AT THE—
Sea Side Market.
ENDIVE (Imported),
CELERY KNOBS,
JERUSALEM ARTICHOKES,
BRUSSEL SPROUTS,
GREEN PEAS,
HOT HOUSE TOMATOES,
MUSHROOMS,
OKRA.

ROUND MACKEREL.
Little Bluefish, Little Mackerel, Blackfish, Weakfish, Codfish, Clams, Quahaugs, Oysters, Smelts, Halibut, Salmon.
BROADWAY CASH FISH MARKET.
C. A. Easterbrooks, Prop.
Telephone 614. 60 Broadway.

FRESH SCALLOPS.
Wyatt's Market.
Telephone 336.

M. J. MURPHY,
AGENT FOR
Studebaker Bros. Mfg. Co.,
Has on hand a large stock of Farm Wagons and Carts. Also several second hand wagons. Tel. Con.

GROCERIES. GROCERIES.

SAGE CHEESE.
Charles A. Manchester
BROADWAY.

English Breakfast,
India-Ceylon,
Mixed (Green and Black),
Formosa
29c. Tea.
A price to suit any purse.
A flavor to tickle any palate.
Try this special tea of ours; equal to any 50c. tea sold from tea wagons or tea stores.
29 c. Tea
—AT—
Kenyon & Smith's,
110 BROADWAY.

CITRON MELONS,
QUINCES,
PEARS.
For Preserving.
Red Cabbage,
Onions,
Peppers,
Green Tomatoes.
For Pickling.
T. FRED KAULL,
391 and 393 Thames Street.
Telephone 476.

NEW
Evaporated Apricots,
In APPLE BUTTER Glass
The old fashioned "apple boiled down in cider." Very appetizing.
25 B'dw'y, PELEG BRYER, 11 Spring St.

NEWPORT DAILY NEWS.

Published every afternoon except Sunday.

Office, 207 Thames street.

T. T. Pitman. Proprietor.

News, $6.00 a year, 12 cents a week.
Journal and Weekly News, $2 a year.

TELEPHONE CALLS.

Business Office, down stairs, 8938
or if that is busy, 17
Editorial and Reportorial Rooms Upstairs, 782
Publisher's Residence, 18 High St., 822

The Newport Journal contains the best matter in the Daily News each week, and will be sent anywhere in the United States, postage paid, for two dollars a year in advance. Requests for change of address should give old address as well as new.

BACK NUMBERS.

Copies of the Daily News, two weeks old, three cents extra for each month or part of a month. Copies of the Newport Journal and Weekly News, one month old, five cents extra for each month or part of a month.

Yearly or Term Advertisers are limited to their immediate business, are guaranteed but five insertions in a week and are allowed fifty-two changes a year. Legal notices, auction sales, amusements, cards, wants, and lost and found are not included in space contract.

Advertisers using both the daily and weekly papers gain the advantage of distinct classes of readers, no person reading both the daily and weekly. The Journal goes among people who read no other local paper.

Newport Daily News

FRIDAY, OCTOBER 23, 1908.

IN ORDER TO AVOID DELAYS ON ACCOUNT OF PERSONAL ABSENCE, LETTERS TO THE DAILY NEWS SHOULD NOT BE ADDRESSED TO ANY INDIVIDUAL CONNECTED WITH THE OFFICE, BUT SIMPLY TO THE PAPER.

TEN PAGES.

BRYAN AND THE CLEVELAND MEN.

Mr. McMahon, formerly a deputy comptroller in the treasury, has printed and is circulating a leaflet in which he quotes what Cleveland said to him in 1900 about Bryan, among other things that he was a more dangerous man than Aaron Burr. Mr. McMahon is doing a good thing, but it is too late in the campaign to be very effective and if he is circulating this leaflet at his own expense he cannot give it so wide a distribution as it ought to have. No person can have the slightest doubt as to what Cleveland thought of Bryan. The fact that Bryan called him a "bunco steerer" shows how diametrically opposed the two men were to each other, and that fact and the offensive term which Bryan applied to Cleveland ought to make it impossible for any friend of Cleveland to vote for the Nebraska man.

There is no reason for discussing the genuineness of the alleged posthumous article of Cleveland, warning the country against Bryan, except the desire to destroy its influence, whatever that may be. No one can doubt that the article expressed the opinions of Cleveland, even if they were expressed by some one who imitated his style and forged his signature.

Whether his opinions have any influence or not is hard to tell when three members of his cabinet are on the stump for the man who denounced him as the arch-enemy of the country and specially described him as a "bunco steerer." Mr. Harmon is running for governor of Ohio and in that position is bound to be the champion of the head of his ticket. He was talked of a little for the Presidential nomination this year and it is not impossible that he is looking forward to something bigger than he is now apparently trying to secure. That may enable him to swallow the feelings with which a Cleveland man ought to regard Bryan.

But Herbert and Olney probably have no political hopes, and they have enough intelligence to know that Bryan is the same man he was in 1896 and 1900. They may say silverism is not an issue now, but why should it be less an issue than it was four years ago? Bryan himself fought Parker until the convention was over, on the ground that silverism was an issue and Parker, though he had voted for Bryan twice, was a "gold-bug." Bryan insisted then that silverism was an issue; why is it less an issue now? Simply because Bryan is the candidate now and is trying to keep the party united.

Four years ago the party did not regard him even as a possibility, so he determined that where he had lost no one else should win and did his utmost to keep silverism prominent. After the convention he supported Parker, but in such a way as to alarm and drive off the sound-money Democrats. He declared that he favored the election of the judge as a means to the carrying out of his program a little later. That was enough to drive many of the sound-money and generally conservative Democrats away from the polls, whether they voted for Roosevelt or remained at home.

In actively supporting Bryan Judge Parker is showing the grace of a Christian or the cunning of a politician. In previous campaigns he voted the regular ticket, but did not actively support Bryan; now he is among the foremost shouters for Bryan. If Bryan should be beaten now neither he nor any friend of his could decently oppose Parker four years hence, if the latter should look up as a candidate. At Denver Parker won the personal friendship of many of the Western Bryan men, and unless we assume that he is simply a saint in his disposition we must suspect that Parker has swallowed his pride and his justifiable indignation, with a view to the possibility of administering to the Bryan estate.

The perfidy of Bryan is using the silver issue to beat Parker four years ago and his suppression of it in the interest of his own candidacy at this time ought to make it impossible for any sound-money Democrat or friend of Cleveland to cast a ballot for him. It is evident that many conservative Democrats will vote for him, but we may find inside of two weeks that many of them who have said nothing about it would not sacrifice their self-respect and their regard for the financial interests of the country.

THE BREAKFASTLESS BREAKFAST.

A prominent Western man who had been a New Englander and had not lost his appreciation of the old-fashioned New England breakfast has left a unique clause in his will, as a protest against the modern breakfastless breakfast and to turn the tide once more toward the hearty morning meal to which he was accustomed in his youth among the hills of northern New England. The sum is quite a large one and is to be given to any academic institution in the North or middle West which will raise a similar amount for the endowment of a professorship for the purpose, to quote the words of the will, of "inculcating in the young a love for breakfast, to stay the tide of anti-breakfastism, to teach by precept and example the dietary fallacy of coffee and rolls as sufficient nutriment for the beginning of the day's toil, to restore to popular favor that ideal of breakfast foods, pie, and in general to lead the race away from the influence of pseudo-scientific dietaries that future generations may recover the moral and mental virtues and the physical strength of their forbears."

There have been many revolts of late against the modern breakfast, which in the eyes of the revolutionist is no breakfast at all but a snare and a delusion, resulting in the loss of vitality and the commencement of the day's work handicapped by insufficient food. This is the first instance, however, which has come to light of so earnest a protest against the new-fangled breakfast foods and the light meal at the beginning of the day as to include the giving of money for the purpose of trying to change the current of fashion back to the hearty bill of fare which comprised the breakfast as this man remembered it. The form of this protest is unique, but the fact that it is made in any form is significant of the strong feeling which this man had regarding the sort of breakfast in vogue today and its inadequacy for the needs of the average person.

Of course doctors disagree about this matter, as about almost every other concerning health and diet. This is no reflection on the doctors, for they often approach a subject from different standpoints and form conclusions from varying experiences. Yet it is true that there are almost as many kinds of diets advocated by physicians as there are patients or persons to be considered, and perhaps this is reasonable. Most persons differ in constitution and bodily condition and it is not impossible that few require exactly the same kind of nourishment and food. It is well known, indeed, that a diet which is excellent for some will not answer at all for others, and the same principle carried to the extreme would mean that no two persons ought to eat just the same articles of food. For instance, this old-fashioned New England breakfast, with its hearty dishes and its pie and doughnuts to top off with, while proper for some, would soon injure others whose digestion could not stand such a strain as would be made upon it.

It would have been better if this former New Englander, instead of giving his money for the founding of a professorship for the inculcation of a love for the old New England breakfast, had sought to establish one for instruction as to the proper kind of breakfast for the individual; that is, if he had started a movement which would have resulted in individuals learning for themselves upon well established principles what kind of breakfasts, and indeed also dinners and suppers, they ought to eat. To advocate oatmeal for every one the hearty bill of fare which was set before the New Englander at breakfast in the old days would be as deplorable as the practice of the present spare meal, against which this man revolted. It is not a prescribed menu for all which is needed to solve the breakfast problem, but a knowledge of what is best for the individual, and that problem is not likely to be solved by the establishment of a professorship for general instructions along that line. This man might better, therefore, have left his money to some other purpose, though his protest may in itself have some influence in calling attention to the fact that some people do not eat enough breakfast, or not the best kind of food, as a preparation for the day's work.

The state treasurer of Massachusetts yesterday received more than $5,000,000 of taxes from between four and five thousand public service and business corporations. The tax is computed from the selling price of the stock in the various corporations May 1, and the money paid into the state treasury as the share of each in the franchise in this year computed at a rate of $17.20 on each $1,000 of capital stock valuation.

Of all the wild reports which have come across the sea, the wildest is that the Chinese authorities are greatly concerned over a rumor that the revolutionaries intend to take advantage of the American fleet's visit to Amoy to cause a rupture with the American sailors which will jeopardize the friendship of China and the United States.

The Chicago Record-Herald has been taking a straw vote in Illinois and from the returns figures out a plurality for Taft in the state, ranging between 175,000 and 270,000, and for Governor Dineen a plurality ranging between 111,000 to 151,000. Four years ago Illinois gave Roosevelt a plurality of 405,000 over Parker, and in 1907 Mc-Kinley carried the state by 95,000 over Bryan.

One of the worst snowstorms which has ever occurred in the northwest is now at its height and has demoralized the train service of the Canadian Pacific and Great Northern railroads in Manitoba. Ten inches of snow has fallen and it is still coming down.

The Prohibitionist candidate for President, Eugene E. Chafin, claims the record for campaigning. He has spoken in 28 states, made an average of five addresses a day, never missed a meeting, or a train, hasn't lost his vote, and has gained five pounds in weight.

It is said by one who has looked up the matter that the deposits in the local banks are twice as large now as they were five years ago, which speaks well for the financial condition of Newport people.

Chairman "Chuck" Conners of the Democratic state committee in New York says: "We ain't going to buy this election. We ain't got the money to buy it." All the Democrats wish, he says, is a square deal.

It may not be generally known that the doggerel verse, "We don't give bread with one fishball," was written by the late Professor Norton of Harvard.

Greater New York will cast its vote in the election at 1,703 polling places.

Another German prince has been married to his cousin.

NOVEMBER MAGAZINES.

The reader of Popular Mechanics becomes aware of the momentous problems involved in the success of any medium of aerial navigation, such as the Wright brothers' aeroplane, or in the invention of another powerful explosive, or in the adaptation of gas engines to battleships for propulsion, or even in the improvement of minor details of military equipment. Every such achievement is discussed in the magazine, not alone in regard to its success, but in its relation to national welfare. The same is true in industrial lines, also. A remarkable machine for picking cotton, revolutionary in its importance, is described in the November number; a discussion of the unsolved problems of metal mining is another feature. Improved tools for brick laying are described, the war against the termite by the use of concrete piling is discussed, in municipal affairs the great water project being carried out by New York is of first importance; the use of double-deck motor omnibuses in this country has progressed amazingly, and New York's high pressure system is attracting widespread attention. In medical science a discussion of the sleeping sickness of tropical Africa will interest many persons.

Among the more important of the 180 illustrations in this number are those of the Wright brothers' aeroplane in the recent tests at Fort Myer and of the accident which befell Orville Wright and Lieutenant Selfridge. The Shop Notes department contains 55 articles and 45 illustrations, every article written so any one can understand it. The Amateur Mechanics department is exceptionally interesting, describing, among other things, the construction of a thermo-electric battery, a mission library table and a bicycle catamaran.

WHERE THE FOREIGNER HAS USURPED.

[Everybody's.]

In the United States, as a whole, today, 21 women out of every 100 are working. But in Fall River it is 45 women out of every 100. And if you restrict the count to women between the ages of 21 and 25, it is 67 out of every 100. And if you consider only the women between the ages of 16 and 20, you will find that in Fall River 73 out of every 100 are earning their living. Moreover, American women have worked in factories for approximately a century, and in Fall River the accumulated consequences of that century can be studied. Indeed, the first three persons to operate power-looms for weaving cloth in Fall River were women—Sallie Winters, Mary Healy, and Hannah Borden.

Hannah's father was quite a man, financially, in Fall River. He owned a lot of stock in the old "Yellow Mill," which was then introducing power-looms. Through his influence with the manager of the mill, Hannah got a chance to operate one of the new machines.

This brings us to the first change which has happened to the American factory woman. It is a social change. Physical toil, except in games of sport, is no longer regarded as appropriate for the daughters of prominent citizens in New England mill towns. Mill girls no longer number in their ranks daughters of clergymen, doctors, lawyers, and well-to-do farmers. And the change has been racial as well as social. The mills have ceased to attract not only the daughters of prominent citizens, but the daughters of native New Englanders of all kinds.

Out of the 10,274 women cotton-workers in Fall River in 1900, there were only 345 who could say that both of their parents had been born in the United States. All the others were immigrants, or children of immigrants.

At a Sacrifice

A house very centrally located. Stable attached.

—BY—

RICHARD C. DERBY,
136 Bellevue Avenue.

I will give you
BARGAINS
—IN—
WATCHES,
JEWELRY
and Silverware.

GLAZIER. 96 Spring Street

The Newport Journal
AND WEEKLY NEWS,
is especially adapted to mailing.

AROUND RHODE ISLAND.

Arnold Welcomes Lieutenant Governor Watrous as a Democrat.

Cranston Independent Ticket to Go Before the Court—Cooney Challenges Capron.

Declaring that Lieutenant Governor Ralph C. Watrous had practically become a Democrat, or at least that he spoke like one at a recent Republican rally at Wakefield, in which he said that "President Roosevelt has slopped over several times," Olney Arnold, the Democratic candidate for governor, last night welcomed Mr. Watrous to the Democratic fold, and remarked incidentally that many more Republicans were being "converted." Mr. Arnold was the principal speaker at the Democratic rally held by the Tenth Ward Tilden Club and devoted most of his time to taking Lieutenant Governor Watrous to task for remaining in a party, the head of which he openly and sarcastically criticises. Mr. Arnold also asserted that Republicans who became candidates for office in this state were given to understand that they must obey orders after election, and that those who balked at this were not given further recognition by that party. In example of this he pointed to ex-Governor Utter and ex-Lieutenant Governor Jackson, who, he declares, should have been given some place on the Republican ticket because of party loyalty.

The independent ticket in Cranston which certain voters sought to place before the people for approval by means of nomination papers is the next political subject to demand the attention of the supreme court, following the consideration of the numerous petitions on the license question. A number of men, representing that they are qualified electors in the town of Cranston, filed a petition in the supreme court last evening asking for a writ of mandamus against Daniel D. Waterman, town clerk, commanding him forthwith "to certify correctly what number of the signatures upon said nomination papers are names of qualified voters in said town of Cranston, to the end that the names of the nominees named in said nomination papers may be printed upon the official ballot for the town of Cranston to be used at the next town election." They say there were 57 signatures of qualified voters on the papers and that they were duly filed with the town clerk October 19, and that this was a sufficient number to insure the printing of the names of the candidates on the official ballot. But, according to the petitioners, the town clerk certified that there were only 27 of the signers of the nomination paper qualified as voters in the town. It is to compel Town Clerk Waterman to certify to what the petitioners claim is the correct number that they ask for a writ of mandamus.

Thomas F. Cooney of Cranston, Democratic nominee for Congress in the Second district, has addressed the following open letter to Congressman Adin B. Capron: "Having been nominated by the Democrats as their candidate for Congress from the Second Congressional district, and believing that the electors of that district might be interested to have the views of the candidates of both parties expounded in public, and as you are the candidate of the Republican party for that office and have held the office for 11 years, I hereby invite you to arrange at your earliest convenience, for a time and place, when and where the issues of the campaign may be debated by each of us from our respective sides. "Please let me hear from you at your earliest convenience."

Rev. Edward F. Sanderson of the Central Congregational Church, Providence, notified the members of the church last night that he could not recall for resignation, and asked the congregation to consider the question settled. The members immediately decided to accept the resignation. Mr. Sanderson's views were expressed in a letter which was read after the mid-week prayer meeting. The pastor declared that, while he was grateful to the congregation for its action in asking to consider his decision he felt that there was a considerable element in the church membership which could not become reconciled to his views with regard to outside church activities, and that under the circumstances he believed it best to follow his original plans and retire. There was little discussion after the letter was read. Some members of the congregation who at the previous meeting had vigorously insisted that Mr. Sanderson's resignation be not accepted seemed to consider the matter settled and made no effort to continue the controversy.

C. E. Alonzo Cameron, a member of the Norcross-Cameron automobile firm of Springfield, Mass., sustained a fractured pelvis, a broken right thigh and a possible fracture of the right shoulder by being pinned beneath the tonneau of his automobile at Greenwich yesterday afternoon, when the machine, in rounding a sharp turn at what witnesses say was a high rate of speed, ran into a ditch and turned turtle. Four other men were in the car when the accident happened, one of them being H. L. Bowles, proprietor of the Baltimore lunch restaurants, scattered about the country, and to whom Mr. Cameron was trying to sell the car. Figuring in the crash. The other members of the party were P. B. Moore and W. F. Cook, and the chauffeur, H. G. French, all of Springfield. Moore and Cook were hurled 16 feet out of the front of the car, landed on the lawn of the Greenville Baptist Church. French and Mr. Bowles were pinned beneath the forward framework of the automobile, but escaped with nothing worse than contusions, while Mr. Cameron was caught between the tonneau frame and the ground and was nearly crushed to death by the weight of the heavy machine on his body. Mr. Cameron was unconscious when Moore and Cook succeeded in lifting the machine from his body, but recovered soon afterward.

Dr. James E. Power of Providence was elected president of the Northeastern Dental Association at its fourteenth annual meeting at Hartford yesterday. The association comprises all the state dental societies of New England. Dr. Power is a graduate of the Harvard Dental School and has been practicing in Rhode Island since 1896, having filled posts with the visiting staff of the Rhode Island and St. Joseph's Hospitals and the Academy of the Sacred Heart. He is a member of the Rhode Island Dental Society, American Medical Association, the Harvard Dental Alumni Association, Harvard Odontological Society, National Dental Association, New York Institute of Stomatology and an honorary member of the Vermont State Dental Society and the Celtic Medical Association of Connecticut. The next meeting of the Northeastern Dental Association will be held in Providence next October.

The expression of the political preferences of the students at Brown University yesterday showed that 304 are Republicans and 92 Democrats. The students registered at headquarters established by the Republican and Democratic clubs and received campaign buttons and literature regarding the policies of both party leaders. While the registering was in effect a straw ballot for President, its purpose was only to furnish a working basis for the two political clubs at the college.

SPEED OF FLIGHT OF PIGEONS.

[The Outing Magazine.]

Of our game birds the most gregarious and most beautiful passenger pigeon, now unhappily practically extinct, is or was doubtless the most rapid of continuous flyers; yet to a total length of about sixteen and one-fourth inches, its wings length is about seven and eight-tenths inches, a proportion less favorable for speed than with certain other less rapid species of its family. Their sustained speed certainly exceeded a mile a minute, and some authorities have estimated as high as 120 miles per hour. The fact is often quoted, that the wild rice of the Carolinas was sometimes found in the stomachs of birds shot in Canada, which shows both marvelous speed and endurance.

CAS MANTLES,

10c., 1 doz 89c.; 15c., 1 doz. at $1.50.

Mantle Globe Burner for 39c

Complete Inverted Gas Outfit 75c.

Welsbach Inverted Light $1.75.

A new lot of Jig-Saw Puzzles just in, 10c., 25c., 50c., $1, $1.50, $2.

A new puzzle Bryan or Taft 10c.

DANIEL E. SULLIVAN,
Old City Hall Novelty Shop.
Tel. 665.

SHELL FISHERIES.

Walter H. Munro of Warren makes application for 60 acres of oyster ground in Narragansett Bay, easterly of Prudence Island, southerly of Potter's Cove, near Mount Tom Rocks, and lying between ground now held by George H. Church and Charles W. Parmelee, and adjoining said ground.

Benjamin B. Martin of Warren makes application for fifty (50) acres of ground easterly of Wickford, and lying northerly of his lot No. 173 and adjoining same; also for fifty (50) acres lying easterly from said lot and adjoining same; also for fifty (50) acres in Narragansett Bay, lying southerly of ground Nos. 142 and 144, northeasterly of Calf Pasture Point.

August F. Zoller of Providence makes application for 100 acres of oyster ground easterly of Hog Island and adjoining ground now held by him; also for 15 acres northerly of ground now held by said Zoller, southerly of Hog Island; also for 50 acres southerly of and adjoining ground of James S. Foley and said Zoller, southerly of Hog Island; also for 50 acres westerly of and adjoining ground of said Zoller near Mussel Shoal Light; also for 25 acres southerly and westerly of Bristol Neck and adjoining ground of said Zoller.

FRIDAY, November 6, 1908, at 10 o'clock a. m., at the office of the Commissioners of Shell Fisheries, State House, Providence, is hereby appointed the time and place for the consideration of the same.

PHILIP H. WILBOUR,
JOHN H. NORTHUP,
GEORGE Q. HOXIE,
HERBERT M. GARDINER,
BRAYTON A. ROUND,
Commissioners of Shell Fisheries

HOUSEFURNISHING GOODS.

Packers and Shippers
—OF—
Furniture, Crockery, etc.

Furniture Stored at Reasonable Rates.

BARGAINS IN WINDOW CURTAINS.

J. W. Horton & Co.
42 CHURCH STREET.

W. F. SPINGLER,
Bellevue Avenue.

I have a handsome assortment of
LAMP SHADES,
FURNITURE COVERINGS,
Lace and Muslin for Curtains,
Beautiful Colorings of Cretonnes.

CRAB APPLE JELLY.
Home-Made.
LIBBY.
1 BROADWAY.

Notice to Voters!

Every citizen of Newport entitled to vote at the coming election on November 3rd, should be sure that his name is on the Ward List of the Ward wherein he resides.

The second lists, as corrected by the Board of Canvassers, are now posted in three different places in each Ward and all the Ward Lists are posted on the Illuminated Board on Washington Square.

All persons who may be entitled to vote and whose names are not on the Lists, and all persons who have changed their address since the last election, should notify the City Clerk at once.

By order of the Board of Canvassers
F. N. FULLERTON,
City Clerk.

THE WEATHER.

BOSTON, Oct. 23, 8 A. M.—Forecast for Boston and vicinity—Rain late tonight, and probably Saturday; light northerly to easterly winds, increasing.

WEATHER CONDITIONS.

Rains are reported this morning in the Middle and South Atlantic and western Gulf states, the lower Missouri and upper Mississippi valleys. In other sections the weather is fair. The temperature has risen somewhat in the eastern portion of the country, and fallen in the Mississippi and Missouri valleys. In New England at 8 a. m. it was generally between 40 and 50. At New York it was 56, Washington 58, New Orleans 62, St. Louis 48, Chicago 56 and San Francisco 52.

J. W. Smith,
Forecast Official.

LOCAL CONDITIONS.

	8 h	12 h	2 h
Temperature	47	62	63
Barometer	30.47	30.47	30.47
Wind	N	N E	S E
Weather	Clear'g	Cloudy	Clear

MINIATURE CALENDAR.

FRIDAY, OCTOBER 23.

Sun rises ..... 6 h 00 m
Sun sets ..... 4 h 54 m
Moon rises ..... 4 h 12 m
Length of day ..... 10 h 43 m
Day's decrease ..... 1 h 22 m
High water ..... 6 h 10 m; 6 h 25 m

SATURDAY, OCTOBER 24.

Sun rises ..... 6 h 07 m
Sun sets ..... 4 h 52 m
Moon rises ..... 5 h 33 m
Length of day ..... 10 h 45 m
Day's decrease ..... 1 h 23 m
High water ..... 6 h 45 m; 7 h 05 m

SUNDAY, OCTOBER 25.

Sun rises ..... 6 h 08 m
Sun sets ..... 4 h 51 m
Moon sets ..... — h — m
Length of day ..... 10 h 43 m
Day's decrease ..... 1 h 27 m
High water ..... 7 h 20 m; 7 h 10 m

Moon's Phases.

New Moon, Oct. 25, 1 h 48 m, E.
First Quarter, Nov. 1, 9 h 17 m, E.
Full Moon, Nov. 8, 2 h 59 m, W.
Last Quarter, Nov. 15, 6 h 42 m, E.

NEW TODAY.

(Only First Insertions Listed Here.)

	Page
Vinol	2
Found—Purse	6
Pierce's Paint	5
Shell Fisheries	4
Lost—Bull Dog	5
To Let—Cottage	9
Barney—Pianos	10
Fall River Line	6
John Wanamaker	8
For Rent—Stable	9
Eastern Star Sale	5
Bee Hive—Underwear	1
Perfection Oil Heater	2
Probate Court—Dodge	5
Boston Branch—Meats	5
Probate Court—Easton	3
Newport Dry Goods Co.	7
Probate Court—Apthorp	3
Coronet Council—Notice	5
Bids for Repairing Wharf	4
H. F. Rooney—Low Prices	5
Mortgagee's Sale Postponed	10
H. D. Prasch—For Saturday	5
Probate Court—Crooke Estate	3
Probate Court—Marden Estate	3
Moonlight and Confetti Dance	5
The Geo. A. Weaver Co.—Bulbs	2
Tiverton Pro. Ct.—Potter Estate	3
Tiverton Pro. Ct—Gadsby Estate	3
Marlboro Market—Special Prices	3
Wanted—Situation by Cook, etc.	5
Portsmouth Pro. Ct.—Greene Est.	3
Probate Court—Blatchford Estate	3
Ports. Pro. Ct.—Harrington Estate	3
Portsmouth Pro. Ct.—Thomas Est.	3
Ladies Auxiliary, A. O. H.—Notice	5
Middletown Pro. Ct.—Bailey Estate	3
Middletown Pro. Ct.—Calvert Estate	3
Tiverton Pro. Ct.—Whitridge Estate	3

Cottage on Powel Ave.

8 rooms, bath and heat, $25 a month.

Restaurant near Mill street, with all the furniture and fixtures.

HERBERT L. DYER,
152 BELLEVUE AVENUE.
Branch Office 64 Broadway.

GAS AND ELECTRIC WORK

Installed and Repaired.
ALSO
SHEET METAL WORK in Copper, Tin and Iron.

Philip F. Conroy,
181 Thames St. Phone 817.

Fire Insurance.

THE PROVIDENCE MUTUAL FIRE INSURANCE COMPANY.

This company insures dwellings, household furniture, dwellings with stores therein, churches, schoolhouses, and first-class business buildings.

Over one hundred years' experience and pays dividends on all expiring policies.

January 1, 1908.

Assets $503,740.20
Surplus 417,485.17

Henry Bull, Jr.,
AGENT.

183 Thames St. Newport, R. I.

CITY OF NEWPORT.

Bids for Repairing City Wharf.

SEALED PROPOSALS will be received by the Board of Aldermen at the City Clerk's Office, Newport, Rhode Island, until Thursday, October 29, 1908, at 5 o'clock P. M. for removing piles and capping on the South and East sides of City Wharf and replacing the same with new material where needed, in accordance with specifications on file in the office of the City Clerk.

The Board reserves the right to reject any and all bids.

By order of the Board of Aldermen.
F. N. FULLERTON,
City Clerk.

M. BIESEL,
Embroideries, Stamped G...
And all Materials; Yarns, Wee... Made, Knit and Crochet Goods, Dolls, Notions, Stamping, Plain... Pinking, Beads.
160 BELLEVUE AVENUE.

Houses Furnished and Unfurnished. Furnished houses from 1... 1908, to 15th of May, 1909, at $... $300, $400, $600 and $1,000 (... season). Unfurnished by ... $1,000, $800, $500, $400, $300.

A furnished cottage, 10 rooms, water heating, all modern accommodations. A special bargain for 6 months, at $420, on one of the picturesque avenues.

A. O'D. TAYLOR,
Real Estate Office,
132 Bellevue Ave.
(Telephone No. 327.)

BORN.

RILEY—In this city, 16th inst., to Mr. and Mrs. Henry G. Riley.

DIED

BURDICK—In this city, 22d inst., Truman Burdick.
Funeral services at his late residence, 42 Mann avenue, Monday, Oct. 26, at 3:30 o'clock. Relatives and friends are invited to attend. Private. Please omit flowers. Boston and Providence papers please copy.

POPPLE—In this city, 22d inst., suddenly, George H. Popple, aged 55th year.
Funeral service at his late residence, Mann avenue, Sunday, 2:30 P. M. Relatives and friends invited.

BORDEN—In Portsmouth, 22d inst., Herbert W. Borden.
Funeral services at his late residence, Mill lane, Saturday, 24th inst., at 2 P. M. Relatives and friends invited to attend.

SCHEGEL—At Tiverton Four Corners, 21st inst., Abbie S., wife of R. Schegel, in her 72d year.

DORNHEIM—In Providence, 22d inst., Rudolph N. Dornheim, in his 1... year.

HAMILTON—In Providence, 21st inst., Margaret, widow of Bernard Hamilton.

HANSON—In Providence, 22d inst., Emma L., wife of Charles E. Hanson, in her 42d year.

BIGGS—In Pawtucket, 22d inst., E..., wife of James Biggs.

MAHRZ—In Providence, 22d inst., Barbara, wife of George Mahrz, in her 61st year.

DOWLING—In Fall River, 22d inst., Ellen, wife of Patrick J. Dowling.

POWERS—In Fall River, 22d inst., Catherine, wife of Richard Powers.

COX—In Fall River, 22d inst., Ella, wife of James F. Cox.

JOHN S. LANGLEY, Undertaker,
16 Franklin Street.
FREDK E. LANGLEY, Mgr.
Residence 96 Mary St. Cor. High St.
Telephone 879-1115.

Cottages for Rent.

3 at $160 yearly 3 at ...
1 at 324 yearly 1 at ...
1 at 150 yearly 1 at ...

TENEMENTS.

1 at 21 monthly 1 at $22.00 1 at ...
1 at 15 monthly 1 at 12.75 1 at ...
2 at 10 monthly 1 at 9.50

C. H. WRIGHTINGTON,
30 Bellevue Avenue.

INSTRUCTION.

Newport Shorthand School
105 Church Street.
Thoroughly Practical Business Training—Shorthand, Typewriting and General Office work.
$50 for Course.
POSITIONS FURNISHED PUPILS WHEN COMPETENT.
'Phone 1454.

MISS H. OPITZ
Of Dresden.
INSTRUCTRESS IN PIANO AND GERMAN.
16 Whitfield Court. Tel. ...

Mrs. T. W. Freeborn,
228 SPRING STREET.
TEACHER OF PIANO.
Phone 1537.

NOTICE

Canvass.

The Board of Aldermen of the City of Newport, will be in session as Board of Canvassers at their Chamber in the City Hall, on

October 28, 1908,

AT 10 O'CLOCK, A. M.

For the purpose of canvassing, correcting and completing the Ward Lists of Voters in Newport, for the Ward Meetings to be holden on Tuesday the 3d day of November, 1908.

Witness my hand.

F. N. FULLERTON,
City Clerk.

HORSES that are CLIPPED

Look better, feel better, and do more and better work. They dry out quicker after a hard day. They rest well, feed does them more good, and they come out in the morning refreshed and fresh. Clipped horses can be cleaned in one-fourth of the time.

By all means Clip Your Horses

GEO. P. LAWTON,
TOURO STREET.

Canvass Notice

TOWN OF JAMESTOWN, R. I.

The Town Council of the Town of Jamestown will meet as a Board of Canvassers in the Town Hall in said Jamestown on **Friday, October 30th, 1908,** at 1:30 P. M. for the purpose of making a final canvass of the Voting Lists for the Election to be held on Tuesday, November 3d, 1908.

WM. H. SEVERANCE, City Clerk.

The Newport Journal
AND WEEKLY NEWS,
is especially adapted to mailing.

DR. BULL REMOVED.

Street Noises Believed to Have Impaired Condition of the Patient at His Home.

Dr. William H. Bull, who has been seriously ill at his home in New York, was removed to the Plaza Hotel yesterday afternoon, after a consultation held at his residence by the attending physicians, who thought the patient's condition was greatly impaired by the street noises near his home. Dr. Bull was removed in a private ambulance and installed in apartments on the sixteenth floor. Orders were left at the office that no messages were to be sent up to Dr. Bull. A member of Dr. Bull's family, when seen at his home last night, said that the patient had not suffered any ill effects from the trip, and his condition was thought to be slightly improved.

No change was reported in Dr Bull's condition today. He is still very ill.

JAMESTOWN.

[Regular Correspondence to the News.]

Mrs Clarke of Point Judith, is guest of her daughter, Mrs. E. G. Littlefield on Union street.

Captain Roderick McDonald is having a small addition built to his cottage on Canton avenue.

Mr. C. E. Weeden has returned from Boston making the return trip in a Maxwell runabout, which he purchased while there.

J. S. Terry's lighter Eva is at the Dumplings engaged in the construction of a float for Mr. Wharton of Philadelphia to be used in connection with his summer home here.

Mr and Mrs. A. B. Richardson have moved to Providence, where Mr. Richardson will enter the livery business in partnership with Mr. P. F. Peckham, formerly of this town.

Hundreds of tautog are being caught along the shores of the island and numerous parties are to be found daily on the rocks at Beavertail and the Dumplings. The largest fish to be caught recently was taken yesterday by Mr. John Wales at Beavertail, a 10 pounder.

One half barrel of flour from the Yankee, has been found on the west shore by Mr. Still, keeper of the oyster beds near the north of the island.

THE REPUBLICAN DEMONSTRATION.

The Republican parade and rally this evening will undoubtedly attract a large number to the streets and the hall where the speaking will take place. The Republicans will have the city marching clubs of the campaign, and for that reason especially will attract attention. The speakers will include the Republican candidate for Congressman, governor and lieutenant governor, with Mr. Charles C. Conant of New York, who takes the place of Senator Burrows, who is detained in Michigan to assist in the campaign there. Mr. Conant spoke in Providence last evening and those who were present say he is well worth hearing. United States Senator George Peabody Wetmore will preside.

LOCAL BRIEFS.

—Mr. and Mrs. H. C. DeRham close their cottage today.

—Superintendent Knowles was here yesterday, inspecting the life saving station.

—Miss Marie Doro, while in Newport, was guest of Mr. and Mrs. J. V. Jordan.

—J. L. Cummings has let for Annie R. Cummings the westerly half of her house on Earle avenue to M. Hetland, U. S. N.

—Mrs. Bertha Sheidel, who has been visiting Mrs. Wolf Petersen for a year or more, has returned to her home in New York.

—The Heirs of George Bowen are filling the coal bins at the custom house and postoffice. The contract calls for 80 tons.

—Conductor and Mrs. Williams of the local road have gone to New York and will attend the Vanderbilt cup races tomorrow.

—Miss Mary McGovern of Roxbury, Mass, here for the Fueber-Smith wedding, is spending a week, visiting relatives and friends.

—An electric arc light has been placed on the pole with box 511, on Bayard avenue, between Bellevue and Coggeshall avenues.

—Dr. H. V. Carroll has been called to his former home in Riverpoint, owing to the illness of his mother, whose recovery is little expected.

—E. S. Marsh has rented for John K. McLennan, for a term of years, the furnished cottage No. 36 on the northerly side of Friendship street to Louis T. Faerber.

—Lighter Ben Harrison has on a load of spiles, for shipment to Penikese island, where a wharf is to be built. This is where the Massachusetts leper colony is located.

—Aquidneck Chapter, No. 7, Order of the Eastern Star, is arranging to hold a sale of useful and fancy articles at the residence of Mrs. J. P. Sanborn tomorrow afternoon.

—The stone work is completed on the foundation for the Munford School and the brick work in the basement is well along. The contractor is taking advantage of this good weather to push things along.

—Miss Ethel Cozzens, who has been visiting Mrs. William Woodward in New York and Mrs. William Woodward, Jr., at Mount Kisco, has gone to Staten Island to visit her brother, Mr. Henry W. Cozzens, Jr.

—Herbert L. Dyer has rented, for Miss Malcom and others, the furnished house at 58 Kay street, corner of Everett street, to Lieutenant Colonel James C. Sanford, U. S. A., engineer officer in charge of this district.

—News has been received of the death in Boston of Mrs. William F. Weld, one of Newport's pioneer summer residents, her fine estate, "Weld Lodge" being located on Narragansett avenue and unoccupied for several seasons.

—Mrs. A. S. Howard, who has been here with her parents, Mr. and Mrs. John P. Sanborn, for a long time, has taken up her residence at 141 Rochambeau avenue, Providence. Mr. Howard is superintendent of a large mill in Pawtucket.

—Among the recent arrivals at the New Cliffs and Margaret cottages are Louis Masson, F. R. Tilton, Orrin Judson and Miss Desmond Kelly of New York, Mrs. Taylor Alderdice and family of Pittsburg, Miss Beatrice Colt of Providence and Mrs. G. A. Sadenderth and Miss Martha Sadenderth of Boston.

—The annual dinner of the Outer Point Fishing Club took place last night. The decorations were emblematic of fishing, a seine being used for the table cloth and the menu cards being decorated with the insignia of the club and a cut of a blackfish in each. The dinner was arranged by Mr. W. R. Hunter.

—Last Sunday was the second of Deputy Collector's visits to enable would-be voters to pay their taxes. Deputy Collector Cozzens had 15 callers last night he had five. As he was in session two hours, it will be seen that things were not crowded. There are but three more nights and the chances are that things will be crowded the last one.

EMPLOYEES KNOW OF WILSON LOANS?

Continued from First Page.

stand. He said that in 1906 he heard Curtis tell Morse that the National Bank of North America was about to receive a check from the New York Contracting Company for a percentage of that corporation's profits in connection with certain "New Haven Improvements.' This, Mr. Wire continued, the bank received, in addition to the usual discount of 6 per cent, and all under an arrangement effected by Mr. Morse, the Contracting Company evidently having given the bank a share of the "New Haven Improvement" profits, besides the discount, as a premium to secure the loan from the bank to carry on the work. Mr. Curtis, Mr. Wire said, had at once suggested that the check, when received, be applied to the "Wilson" loan in the New Amsterdam Bank. The former cashier said that, acting under the orders of Morse, he had so used the check when it came in.

"Was that money due the bank?" interrupted Judge Hough.

"Yes," replied Mr. Wire

"And you applied it to the debt of an individual customer in another bank?" continued Judge Hough.

"Yes"

"And under the personal orders of Mr. Morse?"

Mr. Wire said he was unable to separate the various conversations he had had with Mr. Morse on that subject from time to time, but he could swear that it was in obeying orders of Mr. Morse that he had sent the check to the New Amsterdam Bank.

The methods employed by Morse to finance his gigantic steamship combination were next taken up by the prosecution. Irving G. Douglass a loan clerk employed by the Knickerbocker Trust Company the next witness, identified a $1,000 bond of the Consolidated Steamship lines. This bond, he said, was one of 800 similar bonds pledged with the Knickerbocker Trust Company as collateral for a loan.

United States District Attorney Stimson read a large number of letters passing between the comptroller of the currency and President Curtis of the National Bank of North America, relative to the bank's loans. The tenor of all the comptrollers' letters was that Mr. Curtis and the bank were permitting the concern to be used by its officers and directors in financing their outside enterprises. He specifically called attention to a loan of $153,000 to the Hudson Navigation Company; another of $153,000 to the Consolidated Steamship lines, and one of $192,000 to Oakleigh Thorne, which was discounted by Mrs. Morse. The comptroller said the bank was leaning too freely on collateral of companies in which Mr. Morse was interested.

To this Mr. Curtis replied, according to a letter read by Mr. Stimson, that the bank felt its security was ample, and that Mr. Morse was financially able to protect any loans he was behind, and called attention to the fact that Mr. Morse was then neither a director nor an officer of the steamship companies referred to.

The comptroller, in a later letter, emphasized what he had said before concerning the loans, especially those connected with and dependent upon the Morse enterprises for security.

FIRES STILL UNCONTROLLED.

Green-Mountain Blaze More Extensive Than That on Bald Mountain.

BENNINGTON, Vt., Oct. 25.—The two forest fires which are burning in this vicinity, one on Bald mountain, near the town of Searsburg, and the other, and most extensive, that on Green mountain, in the towns of Shaftsbury and Glastonbury, were still uncontrolled today.

SECURITY FRANCHISE LOST.

Entire System Will Now Revert to Cleveland Railway Company.

CLEVELAND, Ohio, Oct. 23.—Complete returns in the referendum election of yesterday show that the so-called Security Street railway franchise was defeated by the narrow margin of 605 votes. There were 37,644 votes in favor of the franchise and 38,249 against it. The entire street railway system of the city will revert to the Cleveland Railway Company.

The defeat of the franchise was doubtless brought about by what was said to be the unsatisfactory service rendered by the Municipal Traction Company, the holding company, which operated the lines on a three-cent-fare basis. The rate of fare to be charged by the Cleveland Railway Company will not be announced until after a meeting of the directors.

Secretary Henry Davies of the Cleveland Railway Company today made a demand on President Dupont of the Municipal Traction Company that the railway property be turned over to the Cleveland Railway Company immediately. President Dupont said he would do nothing until after a meeting of the Municipal directors, which would be held at once.

HAINS DEMURRER FILED.

Opposed by District Attorney, Who Cites Parallel Instances.

FLUSHING, Long Island, Oct. 23.—Counsel for T. Jenkins Hains, jointly charged with his brother, Captain Peter C. Hains, with the murder of William E. Annis, today filed a demurrer to the indictment against T. Jenkins Hains, because he is charged in three separate counts—two with being a principal and a third count with aiding and abetting in the killing of Annis. Counsel contended that T. Jenkins Hains could not legally be charged with two crimes.

District Attorney Darrin opposed the demurrer, and cited the case of Carlyle Harris, Molineaux and Albert T. Patrick as instances in which the defendants were charged with being the principal and also aiding and abetting in the crime.

First Snowstorm in Missouri.

ST. JOSEPH, Mo., Oct. 23.—Northwest Missouri experienced its first snowstorm of the season today. The temperature is not low, but there is considerable suffering of livestock.

SUCCESS OF THE CHESTER'S TRIAL.

A Washington despatch based on the official report to the department speaks of the Chester's trial, completed yesterday, as follows: Scout cruiser Chester, which naval officers have declared to be the fastest naval vessel above 1,500 tons displacement afloat, has completed her final acceptance trial, according to a despatch received by Secretary Metcalf today from Admiral Mehran, president of the board of inspection and survey, who is on board the vessel, the message coming via Newport. Her guns and machinery are reported to be very satisfactory and the ship behaved well in a rough sea. She maintained a speed of 23 knots for 12 hours and 26.4 knots for four hours. On her four-hour speed trial in March the vessel made a speed of 26.54 knots per hour.

"THE BIBLE IN LITERATURE."

Subject of Rev. Joseph Cooper's Paper Which was Read Before the Teachers' Union.

At the weekly meeting of the Newport Graded Union for Sunday School Teachers yesterday afternoon, the devotional exercises were conducted by Mrs. Parker L. Thurston. The lesson, Psalms XXXII, was then skillfully taught by Rev. Mr. Hedges of the Friends' Church, Portsmouth. The psalm was first read responsively and the speaker advised that information be given the class about the Psalms and their relation to the rest of the Bible. The Psalms embody in the main the experience of David and were later used in the service of the Temple. These poems are prophetic of a personal Saviour and of His kingdom.

Psalm 13 was next read responsively and compared with Psalm XXXII, the latter—the blessed state of the pardoned man—being the answer to the former—the prayer for forgiveness. Psalm XXXII was analyzed into its various divisions of blessedness of forgiveness, state of conviction, confession and pardon and joy, the exposition of the lesson being listened to with interest.

The paper of the afternoon, "The Bible in Literature," was read by Rev. Joseph Cooper. In opening Mr Cooper spoke of the best life of a people as enshrined in its books and as an example of this, ancient Greek literature as the basis of all literature except that founded on the Bible.

The notable inheritance of the English tongue based on the Bible formed the main portion of Mr. Cooper's address, Cadmon's Paraphrase, Bede's translation of St. John, John Wiclif's pamphlets which brought the great facts of the church to the people, William Tyndall's translations of the Bible, Thomas a Kempis's "Imitation of Christ," John Bunyan's "Pilgrim's Progress" and modern writers being considered.

Practically all English and modern writers quote from an extended portion of the Bible and today an intimate acquaintance with the terminology of Scripture is a necessity for the educated man. The great poetry of the English people—Milton's "Paradise Lost" and "Paradise Regained," Tennyson's "In Memorian," Browning's "Christmas Eve," Kipling's "Recessional" and so forth—owes its inspiration to the Bible and also many of our modern novels which have scriptural titles. In conclusion Mr. Cooper said that he hoped in the future there would be a more scientific study of the Bible, a fuller knowledge of the word of God and therefore a complete education.

Mr. Cooper's paper was clear and scholarly and was evidently heard with profit.

THE YANKEE CONTRACT.

More men and equipment have arrived for the work on the Yankee and the wreckers say she is to be saved. The men controlling this compressed air system for the wrecking of marine craft realize that in the present case there is an opportunity to secure valuable advertising. The method is not really new, yet little has been heard of salvaging by this process in the past. It is proposed to have the craft off, whatever the cost, because it is a case of great difficulty and the previous attempts have been failures. If the ship comes off the fact will circulate as a news item throughout the world, because she is a warship, and this will bring the method into the prominence which the promoters desire. Thus they can well afford to do the job for what other wreckers feel to be a low figure.

KING EDWARD AS A BILLIARD ADEPT.

[Marquis de Fontenoy.]

Edward VII, according to despatches received from England, is tiring of bridge, and is taking up billiards as less sedentary and as affording a certain amount of post-prandial exercise, very beneficial to elderly men disposed to embonpoint. To judge from the despatches, one would imagine that the king was taking up billiards as something altogether new. But the fact of the matter is that he was formerly an adept at the game, having as a young man been one of the most apt pupils of John Roberts, Sr., father of the present billiard champion in England.

During the first 20 years of his marriage, indeed, Edward VII enjoyed the reputation of being one of the best amateur players in the United Kingdom, his only formidable rival in this respect being his legal adviser and crony, Sir Charles Hall, who died as Recorder of London. He imparted his skill and fondness for the game to his two sons and three daughters, and many have been the exciting matches played by them in the delightful billiard room at Sandringham, the present Prince of Wales and his youngest sister, the Queen of Norway, being particularly clever with the cue, Queen Alexandra contenting herself with the role of marker. In fact, the billiard room at Sandringham used to be a favorite after dinner resort, and is particularly attractive, with its beautiful white panelling and, in rich relief against the white background, a series of exquisitely painted sporting pictures, in which some of the favorite horses of the king are immortalized. The spaces above the panelling are adorned with a beautiful collection of hunting trophies, most of which are the spoils of the king's own gun. Along the sides of the room are richly upholstered settees, which, with cosey chairs and small tables, complete the furniture of the room. In a glass case against the wall is the king's own cue, a beautiful specimen of Canadian workmanship and a memorial of his visit to the Dominion half a century ago; while alongside, also in a glass case, is the favorite cue of the late Duke of Clarence. It was the death of that prince, who was so devoted to the game, that caused the king as well as his children to give up billiards for long afterward. The game recalled too many sad memories. These, however, have been softened by time, and both the king and his entourage are resuming their interest in billiards, which is in a fair way to be restored to its old position as the favorite royal game.

EXCLUSIVE FALL MILLINERY.

The widest assortment of styles, colors, prices. Do not delay, choose now while the showing is most complete. The styles are decidedly varied including models all the way from the large mushrooms and picture hats to the smart, severe tailored turbans Excellent values in attractive trimmed hats priced $5, $6, $8 and $10.

B.F. Downing, 3d., 191 Thames St.

BOSTON BRANCH GROCERY.

Fancy Native Roasting Pork	12 1-2c lb
Fancy Small Fresh Should'rs	12 1-2c lb
Fancy Cuts Ribs Roasting Beef	15c
2 lbs. Round Steak for	25c.
From Corn-fed Prime Steers.	
Legs of Native Mutton	13 1-2c lb.
Legs of Lamb for	16 1-2c lb
Sirloin Steaks - - -	20c lb
Short Steaks - - - -	19c lb
Island Hubbard Squash	1 1-2c lb
John P. Squire's Sausages	15c lb
Island Potatoes - - -	25c pk
Whitney's Best Flour	78c bag

BOSTON BRANCH GROCERY.
Tel. 700. Norman Whitney, Prop.

ATTORNEY KONE SUSPENDED.

Connecticut Man Made Out Bill for Fictitious Expenses.

HARTFORD, Conn., Oct. 22.—Attorney Samuel C. Kone was today indefinitely suspended from practicing law in the courts of this state by Judge Shumway, as a result of charges made against him by the grievance committee of the bar. The complaint against Kone was that he made out a bill of fictitious expenses in connection with an immigration case, in which he included items for automobile rides and meals with Herbert Knox Smith in Washington.

VERY LOW PRICES
—FOR—
Saturday Afternoon and Evening.

Fresh Loin Pork, to roast	12½
Pork Chops	14c.
Fresh Ham	14c.
Fresh Shoulder	12c.
Home-Made Sausage Meat	15c.
Forequarters Lamb	9c.
Lamb Chops	18c.
Legs Lamb	18c.
Boston Rolls	14c. and 16c.
Hamburg Steak	10c.
Fresh Roasting Chicken	25c.
Fresh Fowls	20c.
Seckle Pears 15c. qt.; 2 qts. for	25c.
Green Apples	50c. pk
Spinach	30c. pk

H. F. ROONEY, 251 Thames St

GRAND
MOONLIGHT and CONFETTI DANCE
Realty Hall, Tuesday, October 27.
Tickets 25c.
Lyric Singing Orchestra.
Dancing every Tuesday evening.

FOUND—Purse containing sum of money. Owner please call and prove property. National Butter Co., Daily News Bld.

EASTERN STAR SALE.

Saturday, 3 p. m., Residence of Mrs. J. P. Sanborn, 265 Broadway.

Useful and Fancy Articles. Home-made Candy and Cake.

Ladies' Auxiliary Division No. 1 A. O. H. are requested to attend a meeting of county convention in Mercury hall Oct. 25, at 2:30 p. m. for election of officers.

Coronet Council No. 63, Royal Arcanum.

Newport, R. I., Oct. 23, 1908.

Brothers—You are requested to meet in Odd Fellows' Hall, Sunday, Oct. 25, at 1:15 P.M., to attend the funeral of our late brother, Past Regent GEORGE H. POPPLE.

White gloves and Arcanum badges.

Fred J. Wagner, Regent.
A. K. McMahon, Sec'y.

IN OUR SECOND FLOOR WE HAVE GATHERED TOGETHER A FINE COLLECTION OF HIGH-GRADE

Parlor Furniture.

Included in the great assortments are the very newest and best designs in

3-PIECE PARLOR SUITS.

Prices and Styles to suit every purse and every taste.

Each piece tagged and backed by our unqualified guarantee.

WALSH BROS., - - 220-222 Thames Street.

AMUSEMENTS, LECTURES, ETC.

Always a Splendid Bill
—AT—
THE STAR THEATRE.
Moving Pictures & Illustrated Songs.
Complete change Mon., Wed. & Fri.
2:30 3:30, 4:30. Evenings 7:30, 8:30, 9:30. 10c. All Seats Free.

EMPIRE THEATRE.
Motion Pictures and Vaudeville.
Afternoon 3:15, 4:15 o'clock.
Evening 7:15, 8:15, 9:15 o'clock.
10 Cents. All Seats Free.
Complete change Monday and Thursday

REPUBLICAN MARCHING CLUB.

HEADQUARTERS
CHIEF MARSHAL.
Newport, R. I., October 22, 1908.

Having assumed command of the parades of the Republican Marching Clubs, at the request of the Republican City Committee and the Young Men's Republican Club of Newport R. I., the following appointments are hereby announced:

Chief of Staff, Max Levy. Staff, John Malan, Dr. H. H. Lattner, Robert Brooks, John T. Delano, Jr., C. R. Blackmar and Col. H. A. Peckham.

The Staff will report to the Chief of Staff, wearing high hats, dark clothes and carrying canes, at 6:45 o'clock P. M. on Friday evening, 1908, at the Republican Headquarters, Realty Building.

The line will be made up as follows:

Police.
Chief Marshal.
Staff.
Newport Military Band.
Young Men's Republican Club, F. G. Willmar Commanding.
Newport Band.
2nd Ward Republican Club, B. T. Brown Commanding.
Robinson's Republican Club, J. Robinson Commanding.
Newport Cavalcade, Arthur Manuel Commanding.

The right of the line will rest on Washington Square, at Charles street, the Young Men's Republican Club will form on Colonial Street with right resting at Washington Square. The 2nd Ward Republican Club will form on Caleb Earl Street with the Newport Band and march down Broadway and halt with right resting on Washington Square at Colonial Street. The Robinson Republican Club will take position in the rear of the 2nd Ward Republican Club on Washington Square. The Newport Cavalcade will form on Meeting Street with right resting at Washington Square.

The line will start promptly at 7:15 o'clock P. M and will move over the following route: Washington Square, Thames, Franklin, Spring, Pelham, Bellevue avenue to the Newport Reading Room where the carriages containing the Speakers, etc., will join the line, which will march to Kay, Rhode Island Avenue, Broadway to Washington Square halting at Colonial Street where the Review in line by the Speakers, etc., will be held, after which the Clubs will march into the Hall where they will be assigned seats.

The Young Men's Republican Club and the 2nd Ward Colored Republican Clubs will wear high hats and white gloves and will be furnished a Taft and Sherman Banner, at the Hall, excepting the officers who will carry canes.

The Robinson Republican Club and the Newport Cavalcade will be furnished Taft and Sherman Banners. Red Fire will be furnished to all organizations at the Hall before starting.

A cordial invitation is hereby extended to every Voter who wishes to parade, to be at the Realty Hall on Friday Evening at 6:45 o'clock P. M. when he will be assigned a position in the line and will be furnished a Banner. This parade is not especially for the Clubs but it is for all Voters who wish to affiliate with the Republican Party and stand for its principles and platform and who will vote for William H. Taft for President and James S. Sherman for Vice President and all the other Republican Nominees.

All organizations must be in position to march by 7:10 o'clock P. M

By order
FRANK P. KING,
Marshal.
MAX LEVY,
Chief of Staff.

PROPOSALS WILL BE RECEIVED at the Bureau of Supplies and Accounts, Navy Department, Washington, D. C., until 10 o'clock a. m., October 27, 1908, and publicly opened immediately thereafter, for constructing operating house for Wireless Station at the naval torpedo station, Newport, R. I. Applications for proposals should refer to Schedule 444. Blank proposals will be furnished on application to the navy pay office, Newport, R. I., or to the Bureau. H. H. ROGERS, Paymaster-General, U. S. N. 10-14-23.

AMUSEMENTS, LECTURES, ETC.

NEWPORT OPERA HOUSE
CAHN & CROSS CO. Mgrs
SATURDAY
AFTERNOON AND EVENING.
Henry W. Savage
offers the only authentic version of Franz Molnar's fascinating allegorical comedy adapted from the Hungarian by Lillian Bethel, staged by Julius Hoffman, director-in-chief of the Vienna Volkstheater, produced exactly as at the Garden Theatre, New York.

The (Der Teufel.) Devil.

Mr. Savage secured the sole right to produce this sensational, spiritual, social satire in American dress from the author and stages it with all the original unique stage detail, scenery, costumes, etc., with a notable cast including W. L. Abingdon, Jane Oaker, Edmund Breese, Catherine Calhoun, F. Percival Stevens, Marguerite Snow, W. J. Gross, Bertha Livingston, Arthur Hughes, Cecilia Darcy, Dallas Calmes, Marie Bonfoli, George Louis Tucker, Percy Lord.

"The Devil" is the comedy that has set two continents talking. It is the resulting dramatic success of a score of Europe's great capitals and has swept in willful fashion New York, Philadelphia, Chicago and a dozen other American cities.

"EVERY WOMAN SHOULD SEE THIS WONDERFUL PLAY."
Dorothy Dix, in New York Evening Journal.

Popular Prices: Night, $1.50, $1, 75c., 50c., 25c.
Afternoon: Special ladies' Matinee with best seats $1.00.

Orders must be called for before 7.

ONE WEEK, Commencing Monday, October 26,
ADAM GOOD COMPANY,
INCLUDING
HELEN PINGREE.
REPERTOIRE
Monday—The Little Gray Lady; Tuesday, The Undertow; Wednesday, Lena Rivers; Thursday, The Two Orphans; Friday, Secrets of Notre Dame; Saturday, Wife-Cus of Tennessee.
Matinees—Tuesday, The Little Gray Lady; Wednesday, The Undertow; Thursday, Lena Rivers; Friday, The Two Orphans; Saturday, A Texas Ranger.
MONDAY IS LADIES' NIGHT.
Prices: Evenings, 10c., 20c., 30c.
Special Matinees, 10c. and 20c.

GRAND
Republican Rally
—AT—
REALTY HALL
Friday Eve'g, Oct. 23, '08,
AT 8 P. M.

Senator George Peabody Wetmore
WILL PRESIDE.

Hon. ARAM J. POTHIER,
Republican Nominee for Governor.
Hon. ARTHUR W. DENNIS,
Republican Nominee for Lt. Governor.
Hon. WM. PAINE SHEFFIELD,
Republican Nominee for U. S. Representative, and
Hon. JULIUS C. BURROUGHS,
U. S. Senator from Michigan,
WILL ADDRESS THE MEETING.

Voters and ladies are cordially invited to attend.

Music by Newport Band.

The Republican City Committee.

EDISON AMBEROL RECORDS

Are the new Phonograph Records that play twice as long as the regular Edison Records.

To play Amberol Records on your present Phonograph requires an attachment comprising a change gear and a new reproducer. We have this attachment, will put one on your Phonograph at a moderate cost, and will explain it to you.

We will be glad to send to anyone, however, a booklet describing the new attachments, describing the Amberol Records. Let us send for your Phonograph and make the above change for you.

EDWARD GRIFFITH,
158 Thames Street.

For Saturday,
October 24, 1908.

HARD NOUGAR,
SOFT NOUGAR,
CHO. JELLIES,
CHO. COVERED CARAMELS,
MEXICAN KISSES,
COCOANUT KISSES,
COCOANUT BON BONS,
COCOANUT CARAMELS,
BUTTER SCOTCH STRINGS,
MOL. CREAM BUTTERCUPS,
CREAM WALNUTS,
AND OTHERS

At 20c. a lb.

H. D. FRASCH. Tel. 997.
"Don't forget the Coffee Cakes."

The Latest Fad,
JIG SAW PUZZLES

Puzzles of fine art pictures cut into from 50 to 400 pieces.

Each puzzle cut individually, and finely finished.

The largest assortment in Newport.

A. C. LANDERS & SON,
167 THAMES STREET.

Camembert Cheese.

Cool weather having arrived, we are now receiving weekly shipments of the famous

"CASINO BRAND" IMPORTED CAMEMBERT CHEESE.

Landers & Peckham,
142 Thames Street.
TEL. 014.

THE STERNAN COFFEE MACHINE

Always makes perfect coffee of an unvarying quality.

To introduce it, we offer a full family size for $6.

We are always ready to explain its operation.

BLAINE,
246 Thames Street.

CITY OF NEWPORT.

1908.

Poll Tax Notice.

ALL VOTERS who have not been assessed a tax on either real or personal estate have been assessed a poll tax of $1, and are hereby notified to call at the office (or send by mail) and pay the same between October 15 and November 15.

The office is open daily from 9 A. M. to 1:00 P. M., and from 3 to 5 P. M. and evenings of Oct. 20, 22, 24, 26 and 27 from 7 to 9 P. M.

Chapter 500, section 1 of 1890 and Chapter 44, Section 6 of 1896, provide as follows:

If any person against whom a tax is assessed in accordance with the provisions of this Chapter shall refuse or neglect to pay the same for 30 days after the same is due, the collector of taxes shall demand the same of such person with 25 cents for the cost of such demand and if any such person upon whom demand is made as aforesaid shall neglect or refuse to pay such tax, together with the cost of making such demand within five days after the date of such demand, then the collector of taxes shall unless said tax has been remitted, as is herein before provided, levy upon the body of said person and commit him to jail in the county of Providence, there to remain until he shall pay such tax and all legal costs, including cost of making the demand as aforesaid, or be discharged therefrom in due course of law.

The Supreme Court of the State has recently rendered an opinion sustaining this law in every particular.

H. W. COZZENS,
Collector of Taxes.
Room 10, City Hall.
Newport, R. I., October 14, 1908.

NOTICE.

Canvass.

The Board of Aldermen of the City of Newport will be in session as a Board of Canvassers at their Chamber in the City Hall, on

October 7, 16 and 23, 1908,

AT 8 O'CLOCK, P. M.

For the purpose of canvassing and correcting the Ward Lists of voters in the several Wards.

Witness my hand,
F. N. FULLERTON,
City Clerk.

A. & H. G. HAMMETT,
Lumber, Brick, Cement, Sewer Pipe, Hardware, Paints, etc.
319-321 THAMES STREET.

Nice Lot of
PINE and CEDAR
CLAPBOARDS
—AND—
Wide Cypress and Pine Boards
JUST RECEIVED.

A PITIFUL ROMANCE.

Mother Strongly Opposes Attachment of Young Daughter, a Fall River Operative, for Canadian.

[Rheta Childe Dorr in Hampton's Broadway Magazine.]

In one of the mills in Fall River I met a girl whose marriage created some excitement because of the bitter opposition it met with on the part of her mother. Observe that in New England mill towns the father and mother work in the mills until the oldest child, or more commonly, until two children are old enough to work. Then one parent, usually the father, I observe, leaves the mill forever. The other parent leaves as soon as the combined wages of the children amount to a living income. The mother, assuming her rightful function of housekeeper and housekeeper, the family enjoys a degree of comfort and prosperity they never knew before. They live in a decent house, eat good food, and have some pleasures of existence.

The mother of this girl Lillie, in Fall River, was roused to a perfect frenzy of apprehension as soon as Lillie began to "keep company" with a good-looking young French Canadian teamster. She forbade him the house, she watched the girl to prevent her meeting him outside, she did all she could to break up the affair. Finally she told Lillie that if she dared to marry without her consent she would have Lillie arrested!

Now Lillie, who was a weaver and earned $9 a week, followed the universal custom of carrying her pay envelope unopened to her mother. She received a little back for pocket money, but she was unaccustomed to independence, and she trembled under her mother's threat. The teamster's arguments and pleadings finally prevailed and they eloped, although she believed that her disobedience was criminal. When she found that marriage was allowed even to working girls, and against the will of parents, her joy was amazing. I never saw a happier bride. She continued to work in the mill, of course, for the teamster's wages were only seven dollars a week, which is not enough to live on. Seven dollars and $10 are $17—a fortune to a girl who had never had so much as a dollar at a time to spend. Life, for the present, became a brilliant thing. The teamster not only permitted Lillie to keep her own envelope, but gave her his, and went with her to market to teach her how to spend. "William," said Lillie with pride, "has ideas. He intends to live like people ought to."

Yet this beatific resolve can only be realized in the rare event of their having no children. When the children come William's wages will be smaller than ever, nor will Lillie's $10 look quite so large. Thus it will be that during the time their children are small and need nourishing food, there will be little money to provide it. Worse, much worse, there will be no mother at home to cook the food and care for the children. In Fall River old women, broken-down mill hands, plus soothing syrup, take care of the babies. Lillie will bury a third of her children. When the surviving ones are well grown she will leave the mills and realize once more, in her old age, a little of the comfort and happiness she knew in her bridehood—until her children begin to marry.

MIDDLETOWN.

[Regular correspondence of the News.]

Among those who attended the annual dinner of the Young Men's Republican Club in Providence last evening were Messrs. J. Overton Peckham, Frederick DeM. Bertram, Harry E. Peckham, Resteom S. Peckham, Charles H. Ward 2d., Walter Barker and J. Oscar Peckham, as guests of Messrs. Howard R. Peckham and Lionel H. Peabody, Jr., members of the club.

Mrs. Christopher Peckham, Mrs. William J. Irish, Mrs. Resteom S. Peckham and Miss Mary E. Irish spent yesterday in Fall River.

Mr. and Mrs. Pascal Conley are spending the week at Block Island.

Mrs. Alfred Hazard entertained the St. Columba Guild in the Berkeley guild room yesterday.

The Oliphant Reading Club met at the Holy Cross guild house this afternoon.

Miss Mary E. Irish is guest of Mrs. Edward Caswell.

LOCAL BRIEFS.

—Mr. Robert Sedgwick is confined at home by illness.

—Mrs. Elisha Dyer and her daughter are soon to go abroad.

—Mr. H. H. Ward is here from Washington for a few days.

—Mr. and Mrs. Frederick W. Vanderbilt are expected here for a few days.

—Mr. H. A. Vail is here from Washington, to remain until after the election.

—Miss Elizabeth Kaull has returned from a stay of several weeks in the White Mountains.

—Conductor Henry W. Scott has resumed from his vacation, which he spent at Louisville.

—Miss Schroeder is here from Washington to visit Mrs. M. K. Johnson at the Naval Training Station.

—Mrs. James G. Albro entertained the Onward Society of the Thames Street Methodist Episcopal Church yesterday at her home on Cranston Street.

—Mr. and Mrs. Theodore D. Carr gave a children's party yesterday afternoon at their home on Prospect Hill street, in honor of their little daughter's birthday.

—The Civic League playground on Mary street, since it has been fenced in is now for "children," according to the reading of the sign. The designating word "little" has been painted out.

—Parent ship Castine has gone to New York in response to orders, and Prince is not standing by the Yankee. The Chester went up to the coaling station yesterday afternoon to replenish her bunkers.

—Mrs. Ellen French Vanderbilt gave a luncheon yesterday and dinners were given last evening by Mrs. Woodbury Kane and Mrs. Reginald C. Vanderbilt. Mrs. T. Shaw Safe will give a dinner this evening.

—The retaining wall for the swimming pool at the Young Men's Christian Association are now going up and have reached a stage where the Association inspectors can gain an idea of what a fine body of water there is to be in this accessory to the structure.

—The fire department firemen are engaged in running wires and putting up the lockbox for the Bijou Theatre. The fire alarm box will be located on the exterior of the building, in the passageway leading to the side exit and to the entrance to the Arcade and Young Men's Christian Association.

—Torpedo ship Montgomery came down from her practice grounds off Southern York last evening and lay at the Torpedo Station to remain over Sunday. She is spending a little longer time at the dock this week, the crew only pay having arrived and it is reported desired to give the men 48 hours ashore. Up on the practice grounds there is practically no opportunity for liberty or for the men to spend their money.

PROHIBITIONIST RALLY.

A. S. Watkins, Vice Presidential Candidate, Principal Speaker.

Issues of the Party Clearly Enforced by Many Illustrations and Anecdotes.

The Prohibitionists of Newport held their first political rally for many years at Masonic Hall Thursday evening, when Aaron S. Watkins of Ohio, the party candidate for Vice President, was the principal speaker. There was a good sized audience including a number of women, and the speaker's address was listened to with close attention, with frequent expressions of approval. Professor Watkins proved to be an earnest and interesting speaker, who enforced his arguments with homely illustrations and anecdotes, and throughout his address of more than an hour, held his hearers without a moment of flagging interest or tedium. Dr. Storer made a characteristic speech and his introduction of the roll of honor of members of the Prohibition party in Newport, members who were active in the beginning and have since died, was a feature of the meeting which left a marked impression upon the audience.

The meeting began shortly after 8 o'clock. There was no brass band, no music and preliminaries. At the appointed hour Mr. Frederick Weir, Dr. Horatio R. Storer and Messrs. John S. Kimber and William E. Brightman, escorting Mr. Watkins, appeared on the platform. Mr. Weir, chairman of the local committee, opened the meeting with a cordial welcome and introduced Dr. Storer as chairman of the evening.

Dr. Storer, in opening, said that while the hall was not crowded the number was gratifying to the committee. It is not always numbers which count. It is the spirit and interest of the few who may be gathered in a cause which is really essential. Dr. Storer referred in an appreciative manner to the late J. Truman Burdick, who, he said, was, above all, a man devoted to the uplift of humanity. The Prohibitionists are interested in the good of their fellow-men, desiring to remove temptation and to better individuals, the city, the state and the nation. Every man should feel that it is for him to uplift his fellows. We are here tonight because it is our duty to do what we can to uplift the right and persuade our fellowmen.

It is 20 years since the Newport Prohibition committee was organized and in the list of those present at that time are the names of a number of earnest workers for the cause who have since died. This is a roll of honor worthy of special recognition, and at the chairman's suggestion the audience rose while the names were read, and with the audience still standing, Rev. George W. Quick D. D. uttered a brief prayer. The names as read by Dr. Storer were Stephen S. Albro, E. C. Burlee, Joshua C. Brown, George C. Barker, Michael Butler, Albert W. Little, Benjamin W. Pearce, Harley W. Pray, Henry D. Scott, Edward T. Sumner, Thomas J. Sullivan, Philip S. Tagart, A. C. Titus and James H. Wilson.

Mr. Watkins said that he had traveled 16,000 miles and passed through 26 states on his way to Newport, speaking before many thousands on the subject of prohibition. A wonderful uprising in favor of the issue was found and he was surprised to find how many were ready to listen. There were times when a Prohibitionist was regarded as a fanatic, and a dangerous one at that, and the man who spoke in favor of prohibition was in danger of his life. Now it is entirely different, for nowhere had he received anything but the most cordial welcome. Large numbers had attended the meetings and many had expressed a determination to leave the old-time political parties and join the Prohibitionists.

I doubt, he said, if any of you appre-

Continued on Tenth Page.

ALDRICH ASSAILS GRANGER.

Does Not Represent Rhode Island's Interests—Sheffield Defines His Position on Cannon Question.

Senator Nelson W. Aldrich assailed the record of Congressman Daniel E. Granger in a speech at the celebration arranged under the auspices of the Young Men's Republican Club in Providence last evening. "The First Congressional district has been represented by a man who not to sympathize with Rhode Island," he said, "and whose votes have been against every interest of the entire. It is time voters of the district took matters into their own hands and elected a Republican to the House." He declared it his belief that Mr. Sheffield would be elected this year.

Mr. Aldrich speaking of Mr. Taft as the peer of any man who ever occupied the Presidential chair, said he did not know why credit for everything that is best in American citizenship, who will generally endorse all Roosevelt did, all this without fear or favor." He declared that if Mr. Bryan had the power to carry out the schemes he advocated, the country would undergo a change in its nature and its history would be turned back to the dark ages.

Mr. Aldrich touched but lightly on local issues, saying the party was to be congratulated on its nominees for state and city offices and that the standard of excellence in the city government could not be placed too high.

Ex-Lieutenant Governor Pothier, the candidate for governor, was accorded the most enthusiastic greeting of the evening. A demonstration lasting five minutes was given for him when he was introduced and was repeated in brief form when he concluded.

William P. Sheffield, candidate for Congress from the First District, defined his position on the Cannon question as follows:

"If I find that the charges are true that Speaker Cannon has used his power to stifle the will of the majority in the House I shall not vote for him if a more satisfactory candidate is presented or available."

Mr. Sheffield pledged his best effort to assist in carrying out the policies of Mr. Taft in respect to the Republican platform pledges for tariff revision.

The other speakers were Henry Fletcher, candidate for mayor of Providence; Charles A. Conant, New York banker and journalist, and Congressman Adin B. Capron of the Second district, who spoke briefly at the close.

Mama has been Baking cookies in our new Glenwood

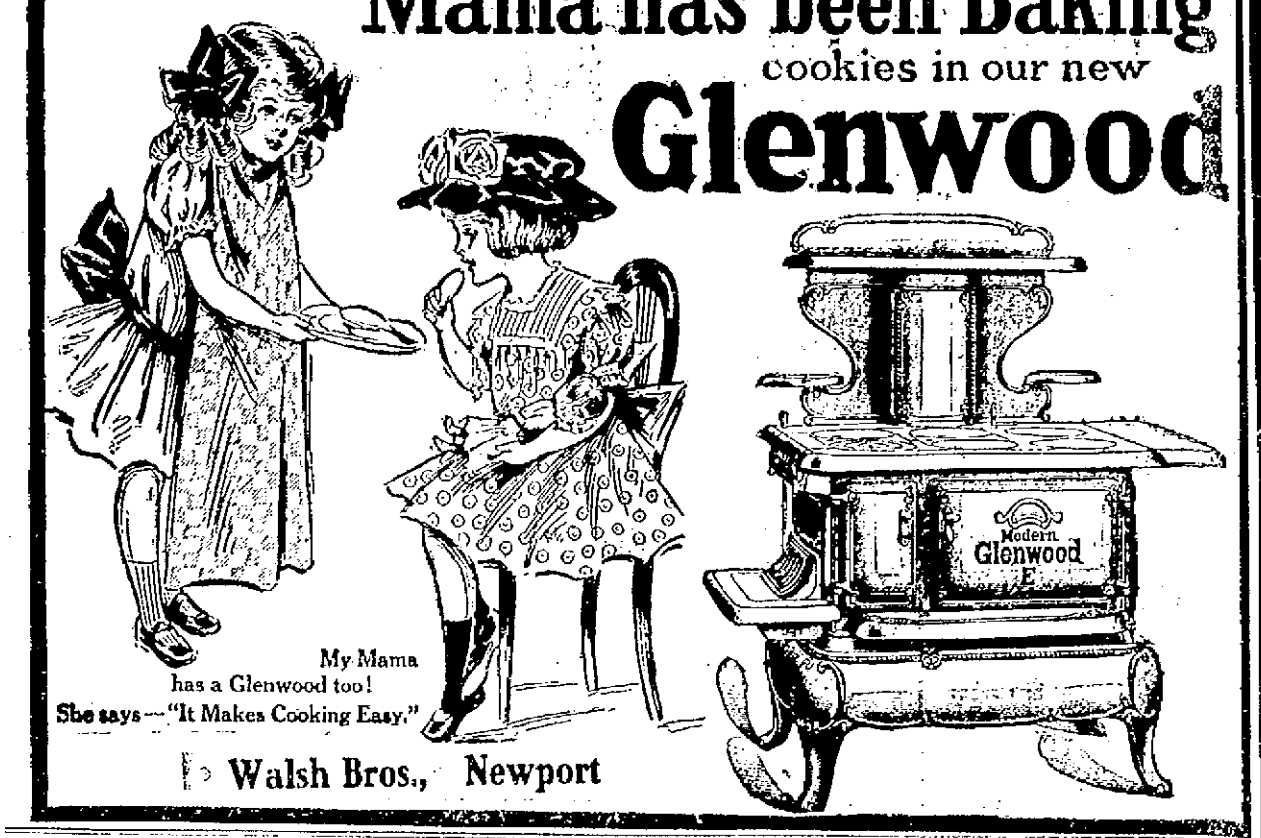

My Mama has a Glenwood too!
She says—"It Makes Cooking Easy."

Walsh Bros., Newport

DRUGGISTS.

ODONTINE
Whitens the teeth.
Hardens the gums.
Sweetens the breath.
WASHINGTON SQUARE NEWPORT, R.I.

Wright & Hay,
PHARMACISTS.
22 WASHINGTON SQUARE.

CORNS
May be easily removed by using
"Waukeazy" Corn Solvent.
Try it and you will get instant relief.
FOR SALE BY
JOHN M. CALLAHAN
Reg. Druggist,
COR. BROADWAY AND COLLINS ST.

USE
DOWNING'S
Rum and Quinine Tonic
FOR THE HAIR.
An elegant toilet preparation restoring and beautifying the hair, rendering it soft and glossy. Free from all irritating matter. It softens the hair when hard or dry, acting upon the roots keeps the scalp in a healthy condition.
PREPARED BY
Downing Bros.,
Pharmacists,
42-44 Broadway.

The WILLIAM H. COTTON PHARMACY,
Gilbert S. Read, Manager.
226 Thames Street. Tel. 2170.

MOTHS
Must Be
GUARDED AGAINST.
Cedar Mothaline,
Lavender Mothaline,
Crystallized Japanese Camphor,
Crystallized Japanese Carbolcrystal.
These Weapons cost but 15c. the Package.

Cole's Pharmacy.
182 THAMES STREET.

TRAVELERS' DIRECTORY.

OLD COLONY ST. RAILWAY CO.
Newport & Fall River Time Table.

Leave City Hall, Newport, for Fall River via Middletown, Portsmouth and Tiverton, 6:10 A. M., then ten and fifty minutes past the even hour and half past the odd hour, until 10:10 P. M., then 11:15 P. M.

Sundays, 6:50 A. M. Then same as week days.

Return, Leave City Hall, Fall River, for Newport via Tiverton, Portsmouth and Middletown, 6:10 A. M., then ten and fifty minutes past the odd hour and half past the even hour until 10:30 P. M., then 11:15 P. M.

Sundays, 8:30 A. M. Then same as week days.

Leave City Hall, Fall River, (for Stone Bridge only) 4:50 P. M. and 5:10 P. M.

Return, Leave Stone Bridge for Fall River 5:25 P. M. and 5:45 P. M. Do not run Sundays.

NEWPORT CITY CARS.

Leave fine Mile Corner for Morton Park, 6:00 A. M., and every fifteen minutes until and including 11:00 P. M. Sundays 6:30 A. M., then same as week days.

Return, Leave Morton Park 6:22 A. M., then every fifteen minutes until 11:22 P. M. Sundays, 6:52 A. M., then same as week days.

Leave Franklin Street for Beach, 6:15 A. M., then every fifteen minutes until 6:00 P. M. Sundays, 7:30 A. M., then same as week days.

Return, Leave Beach 7:00 A. M., then every fifteen minutes until 11:00 P. M. Sundays, 7:45 A. M., then same as week days.

Leave Franklin Street Waiting Room for Beach 6:15 A. M., then every fifteen minutes until 10:45 P. M. Sundays same as week days.

Leave Franklin Street for Mile Corner 6:30 A. M., then every fifteen minutes until 11:30 P. M. Sundays, 7:00 A. M., then same as week days.

Leave Franklin Street for Morton Park 6:15 A. M., then every fifteen minutes until 11:15 P. M. Sundays, 6:45 A. M., then same as week days.

GEO. F. SEIBEL, Gen. Supt.
C. L. BISBEE, Div. Supt.

DON'T FORGET
That you have got to buy
GLASS
To close those open windows before frost comes.
GLASS IS LOW NOW
And ours is the kind that you can see through.
DRING & SMITH,
44 MILL STREET. TEL. 381.

M. A. McCORMICK,
General Contractor and Builder.
Stucco and Concrete Construction,
Asbestos Shingles,
Rex Flintkote Roofing,
Concrete Building Blocks.
MILL WORK
IN ALL ITS BRANCHES.
Plans and estimates furnished.
Office and Mill 4 Sherman St.

Dennis Shannahan,
HAY AND GRAIN
AGENT FOR H. O. HORSE AND DAIRY FEEDS OF ALL KINDS.
Commercial Wharf.

TRAVELERS' DIRECTORY.

JAMESTOWN & NEWPORT FERRY COMPANY.
Str. BEAVER TAIL
Between Jamestown and Newport,
Will run the following trips until further notice:

Leave Jamestown.	Leave Newport.
6:00 a. m.	6:30 a. m.
7:00	7:30
8:15	8:45 U. S. Mail.
9:15 U. S. Mail	10:30
11:00	11:30
12:00	12:30
1:00	1:30
2:00	2:30
3:00	3:30
4:00	4:30 U. S. Mail
5:00 U. S. Mail.	5:30
6:00	6:30
7:00	7:30

Sundays.

6:00 a. m.	6:30 a. m.
7:00	7:30
9:00	9:30
12:00	12:30
4:00	4:30
5:00	5:30
6:00	6:30

Saturday night leave Jamestown 8 P. M. return leave Newport 11 P. M. unless otherwise advertised.
Subject to change without notice.

Newport, Jamestown & Saunderstown Ferry.
From Commercial Wharf, foot Franklin St., near Postoffice.
Only Direct Connection for Narragansett Pier by Trolley.
Week days and Sundays. Except first round trip will be omitted Sundays.

Saund'n to Jamest'n, Stopping at Ft. Greble.	West Jamest'n to Saund'n, Stopping at Ft. Greble.	East Jamest'n to Newport.	Newport to Jamest'n connects for Ft. Greble, Saund'n and Narra. Pier.
a6:50 a.m.	7:15a.m.	7:30a.m.	8:00
8:00	9:35	8:40	9:00
10:00	10:35	9:40	10:00
11:00	11:35	10:40	11:00
12:00	12:35	11:40	12:00
2:00	3:25	12:40p.m.	1:00
4:00	4:35	2:40	3:00
5:00	5:35b	3:40	4:00
	7:15	4:40	5:00

a Does not stop at Fort Greble.
b Fort Greble only.

Newport & Prov. Railway Company
Short Line--Low Fare.
In Effect Sept. 28, 1908.
VIA N. Y., N. H. & H. R. R.

Leave Newport	Arrive Fox Point	Leave Fox Point	Arrive Newport
6:20 a. m. to Bristol Ferry only			
7:05	9:15	7:05a.m.	9:15a.m.
8:05	10:15	8:05	10:15
9:05	11:15	9:05	11:15
10:05	12:15p.m.	10:05	12:15p.m.
11:05	1:15	11:05	1:15
12:05p.m.	2:15	12:05p.m.	2:15
1:05	3:15	1:05	3:15
2:05	4:15	2:05	4:15
3:05	5:15	3:05	5:15
4:05	6:15	4:05	6:15
5:05	7:15	5:05	7:15
6:05	8:15	6:05	8:05

7:05 to Union Station only.
9:05 to Bristol Ferry only. Returning leave Bristol Ferry 6:45 P. M. Arrive in Newport 10:30 P. M.
10:05
11:15
to Union Station only.
Cars leave Washington Square for Training Station on the hour and half hour from 7:00 a. m. to 10:30 p. m.
SUNDAY TIME TABLE.
Leave Newport for Providence—at 8:05, 9:05, 10:05, 11:05 a. m. 12:05, 1:05, 2:05, 3:05, 4:05, 5:05, 6:05 and 7:05, p. m. 8:05 p. m. to Bristol Ferry only. 10:30 and 11:15 p. m. to Union Station only.
Leave Fox Point Providence for Newport at 9:05, 10:05, 11:05 a. m. 12:05, 1:05, 2:05, 3:05, 4:05, 5:05, 6:05, and 7:05 p. m.
G. M. TOWLE, Supt.

F. Wellington Putman, O.D.
Scientific Refractionist
—AND—
Manufacturing Optician.
118 SPRING STREET.
The only exclusive Optician in Newport. Everything pertaining to spectacles and eyeglasses can be found here. Repair jobs turned out quicker than any other place, all work guaranteed.
Telephone 185. Hours 9 A. M., 8 P. M.

A Dinner That's a Feast
Meals served in the dining cars of the New York, New Haven & Hartford R. R. are good meals—well cooked and well served.
You must see for yourself how good they are.
Table d'hote dinner 50c. dollar—you'll find that you've often paid more for meals not half so good.
NEW YORK, NEW HAVEN & HARTFORD R. R.

Block Island and Providence
Popular Steamer NEW SHOREHAM
Leave Long Wharf, Newport, Tuesdays, Thursdays and Saturdays 1:30 p. m. Due Block Island 3:30 p. m. returning, leave Block Island Mondays, Wednesdays, Fridays 8:30 a. m. Newport 10:15 a. m. due Providence 12:30 p. m. Ticket office on steamer.
C. G. GARDNER, Agent, Newport.
The New England Navigation Co.

PROVIDENCE, FALL RIVER AND NEWPORT STEAMBOAT CO.
30c. TO PROVIDENCE
Leave Newport at 8:30 A. M.
Leave Providence at 4 P. M.
Week Days Only.
H. E. WINDSOR, Sup't.

FALL RIVER LINE
FOR NEW YORK, THE SOUTH and WEST.
Palatial Steamers Commonwealth and Providence in commission. Equipped with Wireless Telegraphy.
FROM NEWPORT. Leave Wharf foot of Franklin St. daily except Sundays at 5:15 P. M. due New York 7:00 A. M.
FROM NEW YORK. Leave Pier 19, North river, foot of West 22nd St. daily except Sundays at 5:00 P. M. Touching at Newport at 2:30 A. M. Fall River 4:30 A. M.
For tickets and staterooms apply New York and Boston Despatch Express Office, 272 Thames street, or C. H. GREENE, Ticket Agent.
The New England Navigation Co.
C. C. GARDNER, Agt., Newport.
F. C. COLBY, A. G. P. A., New York.

Newport & Wickford
Railroad and Steamboat Co.
"WICKFORD ROUTE."
In Effect June 1, 1908.
Subject to change without notice.

LEAVE	A M	A M	P M	P M	P M
Newport	*7:30	9:30	*1:05	*5:00	7:15
Prov. arr.	9:45	11:30	2:51	5:51	8:50
Boston, arr.	11:30	1:30	4:00	7:00	10:00
New York	2:00	4:00	7:00	10:00	1:00
Arrive	P M	P M	P M	P M	A M

LEAVE	Night	A M	A M	P M	P M
New York	a12:00	*9:00	*4:30	4:30	9:00
Boston		1:00	10:45		
Prov.		2:30	11:30	11:30	
Newport, arr.	6:50	4:00	1:00	1:00	2:15
	A M	P M	P M	P M	A M

* Daily except Sundays.
a Following this train leaves through Federal Express (via Fall River) leaving Washington at 3:45 P. M., Baltimore 6:35 P. M., Philadelphia 8:55 P. M. due at Wickford Junction 2:15 A. M. Newport 6:50 A. M.
b Federal Express to New York and beyond.
For tickets and drawing claims apply on Steamer General, foot of Commercial wharf.

The Muenchinger-King and Hill-Top Cottages
NEWPORT, R. I.

NEW CLIFFS HOTEL and ROBINSON COTTAGE
Catherine Street, Newport, R. I.
EUROPEAN and AMERICAN PLAN
Under the sole management of Jordan, late of Delmonico's. Destroyed New Cliffs Hotel.

Boston Store.

Rengo Belt Corsets.
We have never shown a new corset that so quickly attracted wide attention and comment as has the RENGO BELT.
This corset has the most pronounced style of any we carry, due to the remarkable idea of tailoring a reinforcing belt into the body of the corset which positively produces an even, sloping waist and reduces the hips. A pronounced waist line is largely due to lacing. The RENGO BELT gives the waist a graceful, natural shape with long flowing lines from bust to thigh, unmarred by large hips.
The rustless, double watch-spring lacing, which is an exclusive feature of this corset, insures an erect lithe carriage without and uncomfortable stiffness.
Style No. 41, for medium figure,
Style No. 43, for tall figure,
$3.00 VALUE.
SPECIAL $2.00.
THE King-McLeod Co.

Full Line of
Fall Millinery!
Mrs. & Mrs. N. T. Hodson.

Painting Work
On the exterior of your house should be done in the autumn to get the best results.
Compare our work with some of the cheap kind and you will decide to place your order with us.
MONEY
Is wasted on cheap paint and cheap painters.
Estimates for all kinds of interior and exterior work furnished on application.
Hayman & Nason,
15-19 FRANKLIN STREET.
Telephone

COAL AND WOOD.

COAL.
Price
Weight } Satisfactory.
Quality
TRY US AND SEE.
NEWPORT COAL CO.,
OPPO. POST OFFICE.
'Phone 222.

JUST ARRIVED FOR
PINNIGER & MANCHESTER CO.
Barge of Genuine Old-Fashioned Deep Red Ash
Franklin Coal of Lykens Valley,
Stove and Chestnut sizes
Perry Mill Wharf.
341 Thames St.
Telephone 146.

Phone 575.
D. J. SULLIVAN & CO.,
DEALERS IN
Lykens Valley Red and White Ash Coal.
HICKORY, OAK AND PINE WOOD
Cut all sizes for fireplaces.

Lythoid Roofing.
Our success with this new roofing is way beyond our expectations. The ones who have bought it are more than pleased. Now you have a roof that needs covering this year. Do it now, before the weather is bad. Come and let us show you some roofs we have sold and you will buy one too if you need one.
Newport Paper & Grocery Co.,
58 BRIDGE STREET.

The Newport Dry Goods Co.

166-168 Thames Street.

JUST WHAT YOU'VE BEEN WAITING FOR.

A GREAT SPECIAL SALE OF HOUSEFURNISHINGS.

Sale Commences Saturday, October 24, at 9 A. M., and Ends Saturday, October 31, at 10 P. M.

This is your opportunity to get that much-needed kitchen utensil—Enameled Ware, Tinware, Woodenware and Galvanized Ware at prices that place them within the reach of all.

READ THIS LIST OVER CAREFULLY.

Do your shopping early in the day—you get better assortments to chose from.
Hundreds of other housefurnishings at special prices for this sale, including Blankets, Comforters, Draperies, etc.

TIN WARE.

Pie Plates (all sizes)	3c.
Pot Covers (all sizes)	5c.
Tunnels	5c.
Vegetable Graters	5c.
Bread Mixers	69c.
Dinner Pails	30c.
Flour Sieves	12c.
Colanders	12c.
Rinsing Pans	12c.
Dish Pans (retinned)	25c.
Squash Sieves	35c.
Gem Pans (8 holes)	12c.
Gem Pans (12 holes)	19c.
Bread Raisers	45c.
Bread Raisers	69c.
Bread Raisers	75c.
Bread Mixers	$1.98
Cake Mixers	$1.89
Tea Pots	25c.
Tea Kettle Steamers	30c.
2-qt. Milk cans	15c.
3-qt. Milk cans	21c.

GALVANIZED WARE

ASH CANS.
Reg. Value $1.75, Sale Price **$1.49**

OIL CANS.
1-Gal., Reg. Value 25c., Sale Price **21c**
2-Gal., Reg. Value 45c., Sale Price **35c**
5-Gal., Reg. Price 85c. Sale Price **65c**

WASH TUBS.
Reg. Value 79c., Sale Price **69c**
Reg. Value 85c., Sale Price **79c**
Reg. Value $1.00, Sale Price **89c**

CARBAGE CANS.
Reg. Value 98c., Sale Price **75c**

COAL HODS.
Reg. Value 45c., Sale Price **35c**

WATER PAILS.
12-qt. Reg. Value 29c. Sale Price **21c**
14-qt. Reg. Value 33c. Sale Price **25c**

FRAMED PICTURES.
$1.50 Value for **89c**

GREY GRANITE WARE.

TEA and COFFEE POTS.
1-Qt. Reg. Value 35c. Sale Price **25c**
2-Qt. Reg. Value 50c. Sale Price **39c**
3-Qt. Reg. Value 60c. Sale Price **49c**

TEA KETTLES.
7-Qt. Reg. Value 79c., Sale Price **49c**
8-Qt. Reg. Value 89c., Sale Price **59c**

DEEP STEW PANS.
Reg. Value 25c., Sale Price **21c**

BREAD PANS.
Reg. Value, 25c., Sale Price **18c**
Reg. Value 35c., Sale Price **25c**

SUDS DIPPERS.
Reg. Value 30c., Sale Price **25c**
Reg. Value 35c., Sale Price **29c**

LONG HANDLE DIPPERS.
Reg. Value 23c., Sale Price **17c**

BERLIN KETTLES.
1-Qt. Reg. Value 35c., Sale Price **25c**
1½-Qt. Reg. Value 45c., Sale Price **30c**
3-Qt. Reg. Value 59c., Sale Price **45c**
8-Qt. Reg. Value 79c., Sale Price **59c**
10-Qt. Reg. Value 89c., Sale Price **69c**
12-Qt. Reg. Value $1.00 Sale Price **79c**

MILK PANS.
Reg. Value 35c. Sale Price **25c**

JELLY CAKE PANS.
Reg. Value 18c., Sale Price **15c**

COLANDERS.
Reg. Value 39c., Sale Price **29c**

HAND BASINS.
Reg. Value 25c., Sale Price **18c**

8c. EACH.

Values 10c. to 15c. each

Dover Egg Beaters	8c
Dust Pans	8c
Sad Iron Handles	8c
Dish Mops	8c
Scrub Brushes	8c
Stove Brushes	8c
3-inch Paint Brushes	8c
Sink Brushes	8c
Meat Forks	8c
Hammers	8c
Coal Shovels	8c
Paring Knives	8c
Stove Lifters	8c
Salt Boxes	8c
Clothes Dryers	8c
Stove Polish	8c
Dish Drainers	8c
Broilers	8c
Soap Shakers	8c
Smokeless Broilers	8c
Hot Plate Holders	8c
Toilet Paper Racks	8c
Telescope Clothes Hangers	8c
Clothes Hooks, pr doz,	8c
Quart Measures	8c
Jelly Moulds	8c
Milk Pans	8c
Bread Tins	8c
Gem Pans (6 holes)	8c
Tin Pails	8c
1-quart Milk Cans	8c
Tin Tea Pots	8c
Rolling Pins	8c
Coal Sieves	8c
Mop Handles	8c

TOILET PAPER

13 pkgs for	49c
4 rolls for	25c
8 pkgs for	49c

GREY GRANITE WARE.

BERLIN SAUCE PANS.
4-qt. Reg. Value 59c. Sale Price **45c**
8-qt. Reg. Value 79c. Sale Price **59c**
10-qt. Reg. Value 89c., Sale Price **69c**

CONVEX KETTLES.
10-qt. Reg. Value $1.10, Sale Price **89c**
12-qt. Reg. Value $1.25, Sale Price **98c**
14-qt. Reg. Value $1.50, Sale Price **$1.25**

PIE PLATES.
Reg. Value 13c., Sale Price **10c**
Reg. Value 18c., Sale Price **15c**

DISH PANS.
Reg. Value 59c., Sale Price **49c**
Reg. Value 65c., Sale Price **59c**
Reg. Value 79c., Sale Price **69c**

DEEP PUDDING PANS.
2-Qt. Reg. Value 20c., Sale Price **15c**
3-Qt. Reg. Value 25c. Sale Price **17c**
4-Qt. Reg. Value 35c., Sale Price **25c**

DOUBLE BOILERS.
1¾-Qt. Reg. Value 59c., Sale Price **39c**
2½-Qt. Reg. Value 69c., Sale Price **49c**

PUDDING PANS.
Reg. Value 35c. Sale Price **25c**
Reg. Value 45c., Sale Price **35c**

WATER PAILS.
Reg. Value 69c. Sale Price **59c**

FRYING PANS.
Reg. Value 25c., Sale Price **19c**
Reg. Value 30c., Sale Price **25c**
Reg. Value 35c., Sale Price **29c**

WOODEN WARE.

Ironing Boards	69c.
Ironing Boards	89c.
Ironing Boards	$1.25
Clothes Dryers	69c.
Clothes Dryers	79c.
Clothes Dryers	89c.
Kitchen Tables	$1.75
Kitchen Tables	$2.00
Kitchen Tables	$2.25
Chopping Bowls	10c.
Chopping Bowls	21c.
Chopping Bowls	39c.
Wash Boards	25c.
Wash Boards	35c.
Wash Boards	39c.
Brooms	25c.
Brooms	30c.
Brooms	35c.
Dry Mops	39c.
Moulding Boards	25c.
Meat and Bread Boards	12c.

CLOTHES BOILERS.

Heavy Tin, with copper Bottoms, No. 8. Reg. Value $1.25, Sale Price **98c**
Nos. 8 and 9. Reg. Value $1.49, Sale Price **$1.25**

LAMPS.

Hand Lamps **21c**
Hand Lamps **49c**
Parlor Lamps $1.25, $1.39, $2.39, $2.89, $3, $4.25, $4.75, $4.98, $7.50.

FURNITURE.

$18.00 Sideboards for **$14.00**
$22.50 Buffets for **$18.00**
$15.00 Bureaus for **$12.00**
$6.00 Kitchen Cabinet for **$4.50**
$18.00 Kitchen Closets for **$14.00**
$5.50 Chiffoniers for **$4.50**

COTTON FELTED MATTRESSES.
4 ft., $12.00 quality, for **$9.00**

HAIR MATTRESSES.
4 ft. 6 in., $10.00 quality, for **$7.00**
4 ft. 6 in., $11.00 quality, for **$8.00**
4 ft. 6 in. $13.50 quality, for **$11.00**

SILK FLOSS MATTRESSES.
3 ft. 6 in., Sale Price **$11.50**
4 ft., Sale Price **$12.50**
4 ft. 6 in., Sale Price **$13.50**

BLANKET SALE! COMFORTER SALE! DRAPERY SALE!

BLANKETS.
10-4 Cotton Blankets, White and grey, with colored borders. Reg. Value 59c. Sale Price **49c**
10-4 Heavy Cotton Blankets, White and Grey with pink and blue borders. Reg. Value 79c. Sale Price **69c**
11-4 Heavy Cotton Blankets, white and grey, with pink and blue borders. Reg. Value $1.25. Sale Price **98c**
11-4 Extra Heavy Blankets, white, with pink and blue borders. Reg. Value $1.50. Sale Price **$1.19**

BLANKETS.
11-4 Heavy Twill Blankets, white with pink and blue borders. Reg. Value $2.25. Sale Price **$1.69**
12-4 Extra Heavy Blankets, white with pink and blue borders. Reg. Value $2.00. Sale Price **$1.50**
12-4 Extra Heavy Grey Blankets, with colored borders. Reg. Value $2.00. Sale Price **$1.50**
11-4 Wool Blankets, with pink and blue borders. Reg. Value $3.50. Sale Price **$2.98**

BLANKETS.
11-4 Fine Wool Blankets, white only, with pink and blue borders. Reg. Value $4.50. Sale Price **$3.98**
11-4 Wool Blankets, white, with pink and blue borders. Reg. Value $3.50. Sale Price **$2.98**
Crib Blankets, extra heavy, colors pink and blue. Reg. Value $1.25. Sale Price **$1**
One lot Bed Spreads, slightly soiled. Reg. Value $1.25. Sale Price **98c**

COMFORTERS.
Comforters—Silkoline covering, pure white cotton filling. Reg. Value $1.00 Sale Price **8 c**
Comforters—Extra heavy, dark coverings, quilted. Reg. Value 89c. Sale Price **69c**
Comforters—One lot silkoline covered comforters, filled with pure white cotton. Reg. Value $1.25. Sale Price **98c**
Comforters—Extra large size, covered with fine satteen, in plain centres with fancy borders. Reg. Value $2.50. Sale Price **$2**

COMFORTERS, Etc.
Comforters—Fine silkoline coverings, full size, both sides covered alike, with plain satteen borders. Reg. Value $2.75. Sale Price **$2.25**
Sheets—One lot, size 81x90, seamless, made of good quality cotton. Reg. Value 59c. Sale Price **49c**
Pillow Cases—One lot, made of good quality cotton. Reg. Value 15c. Sale Price **12 1-2c**
Couch Covers—One lot Bagdad Couch Covers, can be used for Portieres. Reg. Value 79c. Sale Price **49c**

MUSLIN CURTAINS.

Reg. Value.	Sale Price.
50c	39c
65c	49c
79c	69c
89c	75c
98c	87c
$1.25	98c
$1.50	$1.25
$1.69	$1.37

Nottingham LACE CURTAINS.

Reg. Value.	Sale Price.
65c	49c
79c	69c
98c	75c
$1.10	85c
$1.25	98c
$1.50	$1.25
$1.75	$1.50
$2.00	$1.75
$2.25	$1.98
$2.50	$2.25

BARGAINS IN ALL DEPARTMENTS.

A Good Thing Between Friends.

And it's no secret, either, for every lover of good candies knows that Koschny's confectionery is so good that it can't be better; at least no other maker has succeeded in making confections that are as good. If you have never tasted them don't fail to do so, as you are wasting time in delaying.

S. KOSCHNY,
MANUFACTURING CONFECTIONER,
232 Thames Street,
Branch 15 Broadway.

"The Love Waltz"

All songs, piano selections and score.

Rogers Music Store.

Price of Coke.

Prepared, delivered,
35 bushels $4.50
18 bushels 2.25
Common, delivered,
35 bushels $3.50
18 bushels 1.75
Price at Works
Pr'p'd', 11c. a bush. $10 for 100 bush.
Com. 9c. a bush. $8 for 100 bush.

Ten Years at the Same Place.

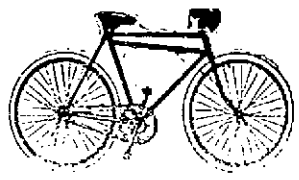

Everything for the Bicycle.
Renting and Repairing.
Bicycles stored and cared for over Winter.
Will crate and ship to any place.

AGENT.
VACUUM CLEANER CO.
Will clean your house and remove moth and germs and dust. Only sanitary housecleaning process.

SWENSON'S BICYCLE SHOP.
Phone 821. 14 Bellevue Ave.

FALL and WINTER BULBS
My Tulips, Hyacinths, Freesia, Narcissus, Easter Lilies, Snowdrops, Jonquils, Chinese Lilies, etc., have arrived and they are fine ones, and the price is right.
Ferns from 40c. to 75c. each; Palms 65c.; Norfolk Pines 90c.; Rubber Plants 50c. and 90c. each.
Nice Potting soil fresh every week.
Flower Pots, all sizes.
Planters to make your plants grow. Also always on hand. Galvanized Coal Hods from 30c. to 15c.; Sieves from 15c. up; Galvanized Ash Cans from $2.00 up; Furnace Scoopes 65c.
Welsbach Mantles from 10c. to 35c. each. A nice "air light" Globe and Mantle complete for 50c.
At H. L. DeHLOIS'S, 80 Broadway.
Telephone 983.

Hudson River Blue Crushed Stone
For paths and driveways.
J. K. SULLIVAN.

If you want a quick lighting, quick burning fuel you should use

OTTO COKE

It lasts as long as coal and gives more heat.

Leave your orders at the office

THE BIJOU, 39 Thames St.
'Phone 1103.

At all grocers 10c. bag.

ALEXANDER & CO.,
18 and 20 Kinsley's Wharf.
AGENTS AND BOTTLERS,
Frank Jones Homestead Ale,
Pabst Milwaukee and
Geo. Ringler's Extra Beer.

WATER
Persons desirous of having water introduced into residences or places of business should make application at the office of the Newport Water Works, 4 West Marlborough street. Office hours from 8 A. M. to 5 P. M.

PRESENTING THE CASE.

[Continued from Third Page.]

the lists from the city clerk and of the counting of the names and comparison with the voting lists. He said that there were 294 names on the petition. Among those counted were 23 signed by initials, 33 by abbreviations and a total of 275 wherein there were differences between the petitions and the voting lists. There were 109 names thrown out as duplicates, or not being on the voting lists. The 10 per cent was figured on a basis of 8,000 votes for governor, including blanks and defectives, which would require 800 signatures on the petition.

No objection being raised by counsel, James L. Jenks was allowed to cross-examine Mr. Rowe on behalf of parties interested as signing the petition.

Mr. Hogan claimed in his arguments in the Pawtucket case that the petitioners being addressed to the city clerk, the board of canvassers has no business with them; if the petitions should have been addressed to the board, then the law could not have been complied with, and so upon either construction there has been no petition filed.

At the conclusion of the Pawtucket case, that of John P. Donahue against William S. Preston, city clerk of Woonsocket, was heard. E. J. France, city collector, accompanied the city clerk as counsel. Mr. Hogan, for the petitioner, attempted to complicate the matter by claiming that Mr. Preston was not the legal city clerk, being merely either deputy city clerk or city clerk pro tempore.

Mr. Preston testified that as the deputy clerk of Woonsocket he received the petitions, which contained 411 names, of which 11 were removed by the "no-license" leaders, 23 were not on the voting list and 69 were signed by initials or abbreviations. The total vote for governor was 2,276, making 228 requisite to sign the petition.

In presenting his argument, Mr. France facetiously remarked: "When this law was before the legislature the members of the important judiciary committee were not so particular as the counsel on the other side, who was a member of that judiciary committee, and now that he is spurred on by the inspiration of a good fee, discovers many shortcomings in the law. This seems to me to be a microscopic effort to make invalid the apparent wish of hundreds of voters of the state to place the question of no-license on the ballot at the coming election."

Mr. Hogan's argument was along the same line as in the preceding cases.

When the case of Frank Whitford against Town Clerk George P. Parker of Coventry was called, Mr. Parker announced that he was without counsel. Mr. Hogan proceeded at once with an examination of Mr. Parker, who testified that there were four sheets in the petition filed with him on one of which the heading was not filled out. The petitions bore 117 signatures, 115 of which were accepted. Two were signed by initials, four by abbreviation. The basis of computing the necessary number of signatures was 576. There were about 30 more names wherein there was a difference in the addresses.

William E. Roddy, an attorney, of Riverpoint, testified to having examined the names on the petition and on the voting list and finding 27 differences. He said he found the names of Thomas N. Greene and Alvero O. Hopkins on the petition.

Mr. Hogan introduced affidavits from these two men to the effect that neither had signed nor authorized his name to be signed to the petitions.

The Central Falls petition for a writ of certiorari to bring before the supreme court the validity of the action of the city clerk in certifying to the secretary of state that a sufficient number of qualified voters have requested the placing of the license question on the official ballots, was filed yesterday and citation issued, returnable this morning. The petitioners are Charles Conte and Moise Conte, holding a liquor license and doing business in Central Falls as Conte Brothers, C. Fred Crawford, city clerk, and Charles P. Bennet, secretary of state, are made respondents, as in most of the other petitions.

The petition alleges that City Clerk Crawford's action in certifying to the secretary of state that a number of qualified electors equal to 10 per cent. of the vote cast for general officers at the last election had signed a petition for the license question to be placed upon the official ballot was illegal. It is averred that many of the names on the petition to the city clerk are not identical with those on the voting lists, that signatures are written with abbreviations of the first names or with initials, that some names are on the petition that do not appear at all on the voting lists and that certain of the signatures are forgeries and not authorized by the men to whom the names belong.

The petitioners are represented by the same counsel as represent the liquor dealers in this city, Pawtucket, Woonsocket and other places.

"FIGHTING BOB."

What Really Took Place on the Yacht Mayflower Before the Fleet Set Sail.

[Rear Admiral Robley D. Evans in Hampton's Broadway Magazine.]

The President had decided that he would come to Fortress Monroe in the Mayflower to review the fleet, say good-bye to the officers and then bid us off on our long cruise—an honor which every officer and man felt deeply and duly appreciated. The morning of the 16th came with leaden skies and a promise of bad weather. The fresh cold northwest wind made boating ugly work, but somehow we believed in Roosevelt weather and sure enough it came. As the Mayflower approached the fleet, the rails of the ships were manned, the officers paraded in special full dress, the marine guards presented arms, the bands played the national air, and a salute of 21 guns was fired. As the reports of the saluting guns died away, the clouds parted, the sun came out and ushered in a most beautiful day. It was, indeed, Roosevelt weather. The Mayflower anchored in the midst of the fleet and all the flag and commanding officers reported on board of her to be greeted by the President and the distinguished people who accompanied him, and then say good-by to them.

As I passed over the gangway I was met by the President and greeted by him in his usual hearty and courteous manner. A battery of cameras clicked and snapped as Mr. Roosevelt gave me a few last instructions, and I feel sure to expression of his face as he recognized those energetic workers, who in pursuit of their calling often make themselves most annoying. For the first time I was authorized by the President to say to the officers and men of the fleet that after a stay of a few months in the Pacific the fleet would return to an Atlantic port via the Suez Canal.

This message was conveyed to them by signal the first night out, and was repeated to the officers at the ward room dinner. One of the newspaper men sent the message to his paper by wireless and it was published the following morning. Afterwards I saw that Mr. Loeb had promptly denied that the President ever authorized any such statement. Mr. Loeb is undoubtedly one of the best men who ever served as secretary to a President, but I am sure I could keep the boys for a long time denying things if I published everything the President has said to me. On this occasion it was plain from his manner that Mr. Roosevelt felt deeply the importance of the step he had decided to take and which had centered upon the navy of the United States the critical attention of the whole world.

The same may be said of Admiral Brownson, Chief of the Bureau of Navigation, who accompanied him, an officer who, from long and faithful service and unexcelled ability, deserved to hold the position he did of confidential adviser to his chief. Both of their faces were serious but not troubled, and it was plain that, while feeling somewhat the difficulties before me they had no doubt of the successful accomplishment of my task. I was most gratified to have the President say to me as he did, "Remember, Admiral Evans, you sail with the confidence of the President more completely than any admiral ever did before; your cruise is a peaceful one, but you realize your responsibility if it should turn out otherwise!" With these words ringing in my ears, a hearty hand shake, "Good-by, God bless you!" from the President, and the clicking of the cameras, I left the Mayflower and returned to the Connecticut, my flagship. Mr. Metcalf, the secretary of the navy, was on board the Mayflower, but unfortunately ill, so that I could not say good-by to him.

WALL STREET'S GAMBLING PARAPHERNALIA.

[Hampton's Broadway Magazine.]

The complete Wall Street group (brokers, clerks and all) would make a city of 20,000 men—as many men as there are in Dallas or Des Moines. Last year they paid a state tax of $6,000,000 on transfers of stock which shows that their own income must have been at least $60,000,000. But as this tax has been dodged by lawless brokers whenever possible, and as half of the 1,100 brokers are professional stock gamblers, the total tax paid in last year was probably not less than $10,000,000. This incredible sum of money—enough to pay a barrel of flour in every American home, was taken out of other men's pockets by gambling as well defined as any Monte Carlo ever saw.

The setup with which all this great game is conducted in Wall Street is enough to make Monte Carlo envious. The stock Exchange itself is a marble palace, in the bull's-eye centre of 300 skyscrapers that are packed with a money-mad host. This palace is linked by wire with 250 branch offices in 50 cities. It has 5,000 tickers in New York, 25 private wires to Chicago—20 to Philadelphia—50 to Boston. The Exchange is fitted up with every convenience that the brain of man can devise—telegraph, telephone, cable. Its own papers (wire a day, news slips every quarter of an hour, and stock sales every minute. The paper ribbon that was fed to the Wall Street tickers last year weighed 400,000 pounds; and the Wall Street news of a single year would make 270,000,000 copies of Hampton's Magazine.

In addition to the 20,000 brokers and employees, there are fully 20,000 more who serve the Stock Exchange as outsiders, and at least 65,000 men who are either playing or watching the game. Here is a vast army of 105,000 men—as many as there are in Cincinnati or the State of New Hampshire, who are taken away from the real work of the world and transformed into social parasites or worse.

WORK FOR US.

A Glance at What is Done by London County Council Shows What This Country Could Do.

[Everybody's.]

Of all things that make an impression upon the American student of European conditions, the first is the high development in Europe of the sense of civic duty, a sense of which we seem to have little or nothing.

I mean it is like this: All about Europe are men, good men, intelligent men, glad and proud to serve the common good, and to serve it for no other compensation than the consciousness of service done; whereas in our country the sole basis of work for the community is the salary attached thereto.

The most conspicuous example of disinterested commercial service is the London County Council, in many respects the world's model as an administrative body. The amount of actual work it performs much exceeds the amount of work performed by any other municipal body in the world. Each member performs in any given year at least 10 times as much work for the community as is done by any American alderman.

Its work is done without scandal, without grafting, without a boss, without a machine, and solely for the benefit of the community. Yet, observe that the members perform all this exhausting toil without compensation. There are no salaries in the London County Council. The work is gratuitous. So is it gratuitous in all the other similar public bodies in Great Britain and on the continent. The members of municipal councils, boards, and commissions serve for nothing, and are glad to serve for nothing, because they are thus contributing to the common good, which they believe to be the highest duty and function of man.

To sum up, we pay men and get poor service, and the British do not pay and get good service. But this is not at all the mystery it seems on its surface to be. For instance:

You do nothing for the common good. I do nothing for the common good. None of us does anything for the common good. You are willing to serve the common good. I am willing to serve the common good. All are willing to serve the common good.

Well, what is the matter then? Why, the matter is that, partly because of our own fault and chiefly because of an inherited custom, we have no chance. Instead of ourselves doing the work we ought to do for the common good we hire some one else to do it for us, and, being done for money, the work is ill done and expensively done and inadequately done. And, because it is done for money, it is placed at once on the basis of sordid gain, and the door is opened for all corruption, and particularly for the bribes of the public utility corporations. Hence, behold the worst municipal government in the world.

On still other ground, it is a bad practice, for see how much ability it causes to be lost from the public service.

H. J. HASS, FLORIST
In All Its Branches.
Give me your orders and I will guarantee satisfaction.
Flower Store
196 Thames Street.

The Newport Journal
AND WEEKLY NEWS
is especially adapted to mailing.

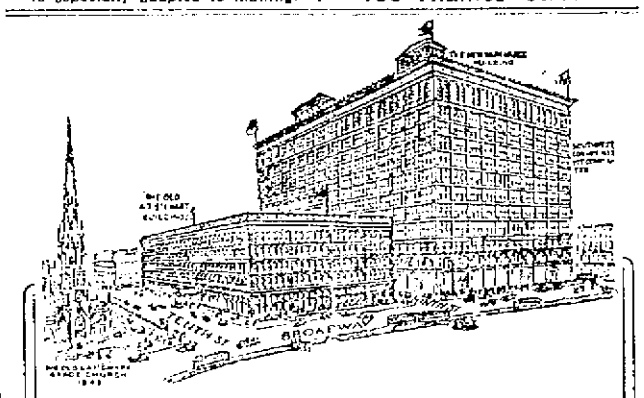

Goods Bought at Wanamaker's
Amounting to $5 or More
Will Be Delivered FREE
to any town in New York, New Jersey, Pennsylvania, Maine, New Hampshire, Vermont, Massachusetts, Rhode Island and Connecticut—accepting only heavy or bulky goods, or goods sent C. O. D.

We are prepared with better stocks than ever before, this Fall. Thirty-six of our buyers have been abroad to get the latest and best foreign goods; and the best to be found in America is always here, of course. Everything at lowest prices for equal quality, and the goods will be sent home without freight or express charges for you to pay, just as though you lived around the corner from us.

If you have not already received it, send for our Fall Catalogue, which is just off the press.

JOHN WANAMAKER
NEW YORK CITY

Crawford
Cooking-Ranges
The Single Damper—Patented
This Damper is found *only* in Crawford Ranges. It is worth the price of the Range. One movement controls absolutely and perfectly both fire and oven. *It insures better baking; saves waste of fuel and food.*
Other *exclusive* Crawford features are the patented Dock-Ash Grates; Cup-Joint Oven Flues; Asbestos-Back Oven; Reliable Oven Heat Indicator.
Made by Walker & Pratt Mfg. Co., 35-35 Union St., Boston
A. C. TITUS CO., NEWPORT AGENTS.

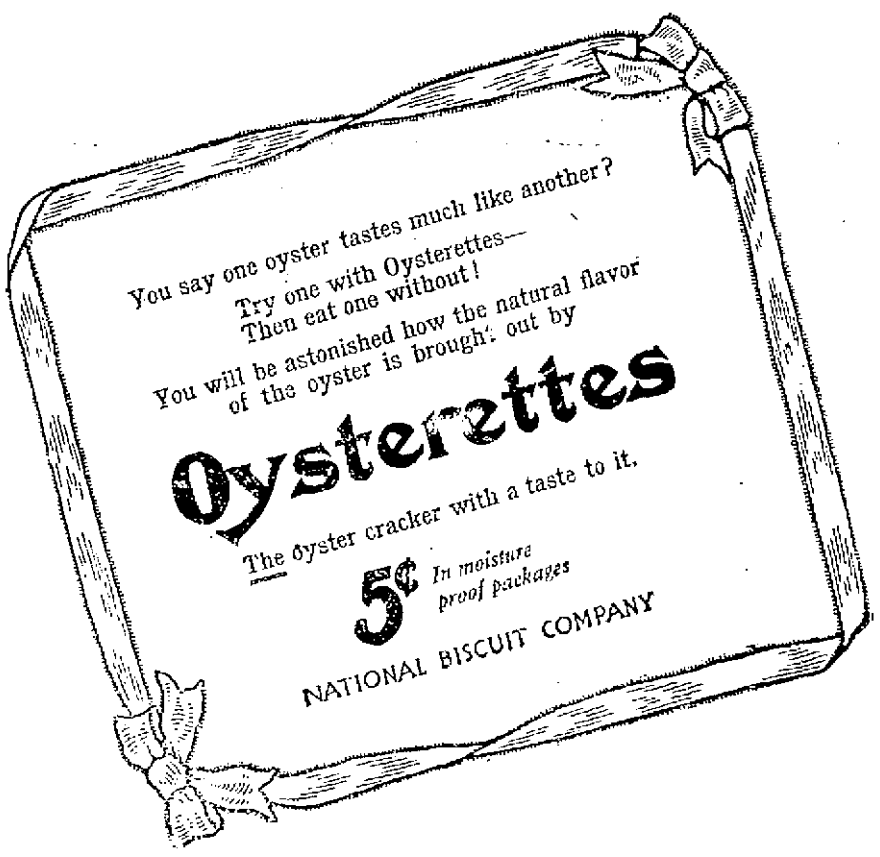

BRISTOL HOTELS.

Hotel Belvedere,
BRISTOL, R. I.
A. W. HATHAWAY, Mgr.
AMERICAN AND EUROPEAN.
Tastefully furnished.
PRIVATE DINING ROOMS.
Planked Steak, Planked Chicken, and Broiled Live Lobsters Specialties.
Sunday and Holiday Table d'Hote. 1 to 8. $1.00.
LADIES' ORCHESTRA.
ROOF GARDEN.
Special attention to automobile and yachting parties.
Charming town, delightful trip from Newport.

If you want
HAZEL
Call on
GRATRIX,
96 Broadway,
And see
WHICH HAZEL
You want.

NEWPORT HOTELS.

UNITED STATES HOTEL
WULF PETERSEN, PROP.
Steam Heat American Plan
Special Rates for the Winter.
Comfortable Rooms—With or Without Meals.
216 THAMES STREET.

NEW PERRY HOUSE.
F. H. WISWELL, Prop.
WASHINGTON SQUARE.
3 Minute Walk from Depots.
Rooms With or Without Bath.
Steam Heat. Electric Lights.
Special Winter Rates for Permanent Guests.
European Plan.
Cafe and Restaurant in Connection

Desfossez House
DRESSER STREET.
RESTAURANT.
Regular French Lunch and Dinner.
MODERATE PRICES.

Cleveland House
27 Clarke Street
New and Modern in every respect
For permanent or transient guests.
SPECIAL RATES BY THE WEEK OR MONTH.
Cornelius Moriarty, Prop'r.

BOOTS AND SHOES.

Educator Shoes.

Let the child's feet grow as they should.
Could parents be brought to realize the importance of starting the child's foot right, there would be little or no suffering in later life from foot blemishes
SOLD AT THE
BIJOU, - 39 Thames St.
J. M. Swan, Manager.

Men's Shoes.
There are numberless features about our line of shoes that will win the admiration of the wearers willing to look.
Our $3, $3.50 special, $4 and $5 Are unexcelled.
—AT—
RAMLOSE'S,
43 THAMES STREET.

REAL ESTATE AND INSURANCE.

FOR RENT.
Furnished Cottage, [illegible] located; good yard.
Store and tenement Franklin street.
Small tenement [illegible] dec. $10.00 per month.
Tenement of 5 rooms [illegible] improvements; central. $1[illegible].
WM. LOFTUS,
231 SPRING STREET.

For Rent,
The EASTON FARM,
Middletown, R. I., is offered for rent from Dec. 1st, 190[illegible]
This is one of the best, [illegible] best milk farms on the Island [illegible] Island and can be used as a [illegible]
It has a mile of seaweed [illegible] immediately adjoining.
Apply to J. Truman [illegible] Tr[illegible]
P. O. Box 114, Newport, R. I.

FOR SALE.
On one of the most desirable thoroughfares off Broadway, dwelling and 12,000 feet of land at a reasonable price.
For further particulars apply to
DEBLOIS & ELDRIDGE,
152 Bellevue Ave, Newport, R. I. 5 East 33d St. New York, N. Y.

For Sale.
LARGE BOARDING HOUSE [illegible] ing three parlors, dining room, [illegible] kitchen, 29 bedrooms and [illegible] rooms, large laundry. Lot contains [illegible] sq. ft. of land.
This property offers exceptional opportunities to make money for [illegible] being familiar with hotel [illegible] Owner retiring, has made money [illegible] so can you. Price $17,000. $6,000 [illegible] main on mortgage. Come and [illegible] about it.
CLARENCE A. HAMMETT CO.,
323 THAMES STREET.

WASHINGTON STREET
Two furnished houses to let for the winter or by the year.
EDWARD L. SPENCER,
REALTY BUILDING.

Near One Mile Corner,
COTTAGE of 6 rooms with all improvements, 5,000 sq. ft. of land, for $3,000
PARTICULARS FROM
E. S. MARSH,
Real Estate and Insurance.
COLONIAL ST., OFF WASHINGTON.

FOR SALE.
One of the Finest Nurseries on the Island.
Comprising about 2½ acres of good land with many varieties of fine ornamental trees and shrubs. Apply
J. B. Parsonage & Son,
REAL ESTATE AND INSURANCE,
10 Franklin St., Opp. Postoffice,
Newport, R. I.

Washington Houses.
Full details of desirable houses in Washington for rent furnished or unfurnished.

Newport Cottages.
Some good winter cottages [illegible] rent at very moderate [illegible] long winter season. In the Kay and Catherine streets districts.
Frederick H. Paine,
10 Catherine St.

To Rent, Furnished,
Until next June, on Mann avenue, an apartment containing five rooms.
Furnace heat and modern improvements. Very suitable for a naval officer.
—APPLY TO—
W. S. COOPER,
62 Mill Street.

C. E. WEEDEN,
Real Estate and Insurance Agent.
JAMESTOWN, R. I.

FURNISHED COTTAGES FOR RENT
For the season of 1909.
Boarding House fully furnished to rent or for sale.

BEAUTIFUL COUNTRY HOME
IN MIDDLETOWN, a few miles from Newport. House of 10 large rooms. Grounds covered with shade trees. Asking Price only $4,000
J. F. J. O'Connor,
32 FRANKLIN STREET.

THE NEWPORT JOURNAL
AND WEEKLY NEWS.

SITUATIONS WANTED.

WANTED—Situation by cook and [illegible] Apply Box 81, James-[illegible]

HELP WANTED

WANTED—A French or German [illegible] for a first-class expe-[illegible] Apply between 6 and [illegible]

WANTED—A girl for general house-[illegible] 81 Church street, be-[illegible]

WANTED—Class [illegible] and more per day [illegible] to selling our Spe-[illegible] and Children's [illegible] Mill direct to consum-[illegible] necessary. Permanent [illegible] men and women. [illegible] Hosiery Mills.

WANTED—A competent girl for gen-[illegible] no washing. Address [illegible] News office.

GENERAL WANTS.

WANTED—Second-hand dory, with [illegible] power. Address Box 50, [illegible] Office.

WANTED—Household furniture, car-[illegible] books, old feather beds, [illegible] lots, or contents of entire [illegible] for cash. Write, call, or [illegible] Foreman, 222 Thames street.

LOST AND FOUND

LOST—Yellow-headed English bull; [illegible] very large. Collar with [illegible] notches; shows two [illegible] Reward if returned [illegible] 109 Spring.

LOST—Ladies' long pocketbook, con-[illegible] keys and doctor's pre-[illegible] on train from Boston [illegible] depot and Lewandos. Re-[illegible] to Lewandos.

LOST—Left skiff. Apply to the [illegible] Government Landing. [illegible] same by proving prop-[illegible] for this advertisement.

FOR RENT, ROOMS AND BOARD.

FOR RENT—Cottage on Webster street; [illegible] concrete cellar; toilet and [illegible] $13. Apply P. J. Sul-[illegible] 2163 Street.

FURNISHED ROOM to let. Steam [illegible] bath and telephone. Mrs. T. [illegible] Broadway.

UPPER FLOOR, 216 Spring, corner [illegible] six large rooms and [illegible] tubs divided well into [illegible] Apply on premises.

FOR RENT—On Powel avenue, in [illegible] family, large furnished parlor [illegible] room, separate en-[illegible] place; also bedroom and [illegible] floor, near bath; large [illegible] Telephone 1332.

COMFORTABLE furnished rooms, [illegible] board, home cooking, [illegible] Mrs. Maycabe, 199 [illegible]

Any one wishing a quiet homelike place would do well to apply at the MUMFORD COTTAGE. All home cooking. 41 School street.

[illegible] for rent, in rear. Apply 39 [illegible]

FOR RENT—HOUSE AND STABLE, [illegible] two acres of ground, situated [illegible] Avenue, Middletown. [illegible] occupied by John M. Austin, [illegible] Nov. 15. This is a good place for boarding rooms in summer. Apply to the BARKER BUILDING AND REALTY Co., 105 Broadway.

Langley Apartments.

COOL AND COMFORTABLE
No Flies in the House.
Shower Baths, Tub Baths.
Reading and Smoking Rooms.
W. S. LANGLEY,
Cor. Thames and Mary Streets.

EMPLOYMENT OFFICES.

Employment Office,
MRS. M. A. ROSS,

Successor to the late Mrs. Knutson, 241 Spring street, cor. Narragansett avenue.

This business will be continued in the future on the same approved system and extensive scale as in the past. First-class help can be found at this office. Telephone 1-5.

EMPLOYMENT BUREAU.
Mrs. N. McMahon.

10 John Street, near Spring.
First class Cooks, Butlers, Ladies' Maids, Parlor and Housemaids, Kitchen-maids, etc. Orders promptly carried out. Telephone 945.

MRS. HODGSON,
INTELLIGENCE OFFICE.
Telephone 788.
243 Broadway. Opposite City Hall.
ENGAGEMENTS WANTED.

FOR SALE.

FOR SALE—Or to rent, The Central. Apply 21 Bath road.

FOR SALE—A two tenement house [illegible] street. Good chance for [illegible] Inquire of J. G. Parment-[illegible] W. Bath Street.

23 Acre Farm for Sale.

[illegible] for poultry raising or market [illegible] 4½ miles from New-[illegible] walk from cars. Has [illegible] house, large barn and out-[illegible] (all in good repair) also 50 [illegible] N. R. F. D. 4—82 Melville Sta.

75 BICYCLES.

New and Second Hand. ....
Agent for Hartford Tires.
Renting. Repairing. Tel. 87.
Vining Bicycle Store,
Broadway. Opposite Oak Street.

NEWPORT HOSPITAL.

Cor. 3rd Thames
Private Institution.
Founded 1873.
[illegible] in the various Hospital, and with its [illegible] and district [illegible] Newport Hospital [illegible] the needs of the sick [illegible] It deserves and [illegible] of all who are [illegible] for or in any way [illegible] Community.
[illegible] may be [illegible] medical [illegible] Community.
[illegible] always giving it [illegible] Wing.
[illegible] outgoing of [illegible] "Ward of Charity."
[illegible] October 29, 1907.

Bellevue Laundry,

Pond Avenue and Warner Street.

We make a specialty of starch work.

All our shirts are starched and ironed by hand.

Work called for and delivered to any part of the city.

PEARS.

Recipes Given for Pickling and Preserving Fruit.

The Bavaroise Makes a Delicious Dessert When Served Ice Cold With Cream.

[Cornelia C. Bedford.]

Baked Pears—Halve them and cut off the stems and the blossom ends, removing also any imperfections. Pack them in an earthen jar, half fill with molasses, then add water sufficient to cover the fruit. Bake in a very moderate oven all day, or until the pears are very tender and of a rich red color; or they may be placed in the oven after the day's baking is finished and left in over night. To vary the flavor a smaller quantity of molasses may be taken, some sugar added and a few whole cloves or some strips of lemon peel used. After the cooking is finished they may be placed over the fire, heated to the boiling point and canned.

Bavaroise of Pears—Halve, peel and core 12 moderate-sized pears which are almost ripe. Cut them in small pieces, add the juice of two lemons and the grated rind of one, a dozen bitter almonds and the one cupful of granulated sugar. Simmer slowly until tender, and rub through a sieve. Add one-half of a box of gelatine which has been soaked in one-half of a cupful of cold water, stir until dissolved and set away to cool. When the mixture begins to thicken, add one pint of rich cream which has been whipped to a stiff froth, stir gently until the mixture begins to stiffen, and turn into wetted molds. Serve very cold with or without cream.

Crisped Pears—Make a syrup of one cupful of sugar and one cupful of water. Add the rind of two lemons and pour it boiling hot over 12 pears, peeled and quartered. Cover and let stand until cold. Drain and wipe pears, dip them in beaten egg, then in sifted cake crumbs and fry in smoking-hot fat. Drain and serve with any sweet sauce.

Pear Charlotte—Pare, quarter and core 12 pears; put them in a saucepan with one tablespoonful of butter and cook slowly until very tender. Butter a charlotte mold and line it with slices of buttered bread. Spread in it a layer of the pears, then a layer of bread, and so on until it is filled. Bake three-quarters of an hour in a hot oven, and serve with liquid apricot sauce.

Pears Fritters—Peel large pears which are ripe but firm, and cut them in slices. Prepare a batter with one cupful of flour, one-half of a cupful of cold water, two eggs, one tablespoonful of melted butter, one-half of a teaspoonful of salt and one teaspoonful of sugar; beat the egg yolks, add to them the water and stir the liquid into the mixed flour, salt and sugar. Add the melted butter and beat well, then add the whipped whites of the eggs and set away for at least two hours. Dip each slice of pear in this batter, and drop into smoking-hot fat. Cook to a golden brown, drain and dust with powdered sugar.

Pear Jelly—Select juicy pears which are not too ripe, quarter, core and cut in small pieces without paring. Put in a kettle with one pint of water to every four pounds of pears. Cook over a slow fire to a pulp, turn into a jelly bag which has been wrung out in boiling water, and let drip without squeezing. Measure the juice and allow the same quantity of sugar. Put the liquid over the fire, bring to the boiling point and boil 20 minutes. In the meantime heat the sugar by spreading it out on pans and setting it in an open oven; when the pear juice has boiled 20 minutes add the heated sugar, stir until it is dissolved, bring again to the boiling point, and boil until on dropping a spoonful on a cold saucer a skin forms quickly over it; this will generally occur after five or 10 minutes boiling. Take from the fire and pour into jelly glasses. Let stand until cold, pour over the top of each glass a little melted paraffine, and when it hardens cover with paper pasted over all.

Pear Marmalade—Pare, core and quarter ripe, juicy pears, and to six pounds allow one pint of water. Cook slowly until reduced to a pulp, add three-quarters of a pound of sugar to each pound of fruit and cook, stirring frequently, until the mixture becomes very thick. If desired to vary the flavor some lemon or orange rind may be steeped in the water before adding it to the pears. Can while hot.

Pear Pulp for ice creams and ices.—Pare, quarter and core the pears and cut in slices. Put into a preserving kettle, add enough water to keep from sticking and cook until soft. Rub through a sieve and measure; to each pint add one-quarter of a pound of sugar and stir until dissolved. Fill jars full to overflowing with the pulp and seal them. Set the jars in a steamer and steam for one hour, and a half, then let them remain in the steamer until cold. Wipe and care for them as you would preserve.

Sweet Pickled Pears.—To each four pounds of pears allow two pounds of brown sugar, one pint of vinegar and one tablespoonful each of whole cassia buds, cloves, allspice and stick cinnamon. Tie the spice in small bags and put in a saucepan with the vinegar and sugar. Boil, add the fruit, which if small may be left whole and not pared, and cook for ten minutes. Take out the pears, boil the syrup for five minutes longer, and pour it over the fruit. For three days in succession drain off the syrup, bring it to the boiling point and pour it again over the pears, then can.

STEAMERS REPORTED.

NEW YORK, Oct. 23. Steamer Campania, Liverpool for New York, was 460 miles east of Sandy Hook at 7 a. m.; will dock about 8 a. m. Saturday.

SABLE ISLAND, Nova Scotia, Oct. 23.—Steamer St. Paul, Southampton for New York, was 670 miles east of Sandy Hook at 7 a. m.; will dock about 2 p. m. Saturday or 8 a. m. Sunday.

CAPE RACE, Newfoundland, Oct. 23.—Steamer Amerika, Hamburg for New York, was 1,225 east of Sandy Hook at 5:30 p. m. 22nd.; will dock 9 p. m. Sunday or 8 a. m. Monday.

Notice!

The Independent Ice & Cold Storage Company, having sub-let all the "General Storage" rooms in their Freezer, will have no more space available for preserving perishable merchandise.

Let Your Fish Come.

INDEPENDENT ICE AND COLD STORAGE CO.

FOR EATING GREEN APPLES.

Private Dishonorably Discharged, and Confined at Hard Labor.

NEW YORK, Oct. 22.—Because he ate green apples after repeated instructions from his superior officer not to do so, Private Bernard Leiser of Battery D, Third field artillery, U. S. A., has been dishonorably discharged from the service and sentenced to forfeit all pay and allowances due him, and to be confined at hard labor for six months. The verdict of the court-martial which considered the charge against Leiser found him guilty and imposed sentence, was announced from army headquarters here today. The specific charge was "conduct to the prejudice of good order and military discipline, in violation of the sixty-second article of war." It was found that Lieser ate green apples after having received a lawful order from a sergeant to throw them away. Leiser will serve his sentence at Fort Myer, Va.

PRICE OF TOBACCO TOO HIGH.

American Leaf in Germany Replaced by That from Other Lands.

WASHINGTON, Oct. 22.—In a symposium of reports form the foreign tobacco industry, Deputy Consul General Dye, at Berlin, says American tobacco once held third place on the import list, but has fallen off since 1903, and that American leaf tobacco has been largely replaced by tobacco from Java, Sumatra and Santo Domingo. The falling off in imports of American tobacco into German is attributed to the relatively high price of the American product compared with tobacco from other countries.

SUSPENDED FOR MISCONDUCT.

Captain F. C. Thompson Loses Pilot License for 30 Days for Destroying Fish Traps.

Thirty days suspension of his license as master and pilot is the punishment meted out to Captain Frank C. Thompson of fishing steamer Seven Brothers, as a result of his vessel anchoring in and damaging a fish trap off Narragansett Pier August 15. The finding of the captain guilty of misconduct under section 4439, Revised Statutes of the United States, and the suspension of his license for 30 days is announced by the Providence local board. A hearing was had October 2, before Inspectors Edward Wilcox and Charles A. Potter.

The fish traps alleged to have been damaged belonged to Hall & Gardiner of Portsmouth, and Ernest Coggeshall, captain of that firm's fishing gang, made the complaint. A number of witnesses were heard on both sides. The drift of complainant's testimony tended to show that the Seven Brothers was deliberately anchored over the trap and that by this means the trap was destroyed.

Coggeshall claimed that T. H. Hayes, assistant manager of the Atlantic Trapping Company, owning the Seven Brothers, was on board the steamer, and directed the acts of which complaint was made, and bad feeling between the two fishing companies was shown to exist. The steamboat inspectors, however, only had Captain Thompson on trial, and held him responsible to the extent shown by the verdict of guilty of misconduct.

A civil suit, seeking to recover for loss of trap and the fish relieved therefrom, is pending in the courts.

IT'S YOUR KIDNEYS.

Don't Mistake the Cause of Your Troubles. A Newport Citizen Shows How to Cure Them.

Many people never suspect their kidneys. If suffering from a lame, weak or aching back they think that it is only a muscular weakness; when urinary trouble sets in they think it will soon correct itself. And so it is with all the other symptoms of kidney disorders. That is just where the danger lies. You must cure these troubles or they may lead to diabetes or Bright's disease. The best remedy to use is Doan's Kidney Pills. It cures all ills which are caused by weak or diseased kidneys. Newport people testify to permanent cures.

A. J. Oakley, 20 Gould Street, Newport, R. I., says: "I can highly recommend Doan's Kidney Pills, as my wife and I have used them with the best of results. I was led to procure this remedy at Wright & Hay's drug store by the many favorable reports I had heard about it and I was not in the least disappointed in the results that followed its use."

For sale by all dealers. Price 50 cents. Foster-Milburn Co., Buffalo, New York, sole agents for the United States.

Remember the name—Doan's—and take no other.

Hascall's Original Carbon Paint.

For use on Tin, Iron, Felt, Canvas, or Shingle Roofs. Especially suitable for Bridges, Iron or Steel Buildings, Machinery, Tanks, etc.

Elastic, Inexpensive, Durable.

Stops Leaks, Prevents Rust, Checks Decay, Guaranteed for 5 years. Made in BLACK only.

This paint is the old original roof and iron Paint placed on the market by us many years ago, it is the pioneer of roof paints, and we are the parents of the roofing paint industry in this country. Through all these years this paint has sold in greater quantities each season, despite the fact that hundreds of imitations, represented to be "just as good" have flooded the country with advertising similar to ours in an attempt to divert our trade.

For use on Roofs, Iron or Metal Buildings, or any surface where a thoroughly good paint is required Hascall's Carbon Paint is unequalled, as time and experience and thousands of imitations prove.

WRITE FOR FULL PARTICULARS

The Hascall Paint Co.,
Cleveland, Ohio.

A FEELING OF SECURITY.

Whether at home or abroad, there's a feeling of security when you have your valuables stored in our vaults.

Safety Deposit Boxes for rent at $5 per year.

NATIONAL EXCHANGE BANK,
38 Washington Square.

The Savings Bank of Newport, R. I.

INCORPORATED 1819.

OCTOBER 17, 1908.

Deposits made on or before above date draw a dividend in January, 1909.

MASSAGE AND CHIROPODISTS.

DR. E. O. HOLLOWAY, CHIROPODIST and ELECTROLYSIAN. Ingrowing Nails, Hair Moles, Warts removed (painless). Massage. Open evenings. Tel. 841-2. Office 79 Spring St.

Henry Biesel & Son,

SADDLE,
HARNESS and
TRUNK MAKERS.
HORSE and
STABLE
SUPPLIES.
LEATHER GOODS.
REPAIRING.

224 THAMES STREET.

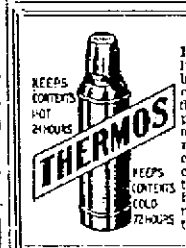

If you carry your lunch you need a bottle for hot or cold drink. When fishing, traveling, picnicing, automobiling you need one. You can have hot or cold drinks any time of night. Our booklet tells the many uses which they can be put to

WALL PAPER.

We have many artistic inexpensive kinds. If you are thinking of papering one or more rooms let us show you our samples.

PAINTING.

If you are going to paint your house get our prices.

69 Mill Street.

Handy Shur-On Eye-glasses

We carry everything optical including the best eyeglass—The SHUR-ON

L. N. VAUGHAN,
Manufacturing Optician,
101 BROADWAY,
HEARING APPLIANCES.
FINE PRESCRIPTION WORK.

THE NEWPORT JOURNAL AND WEEKLY NEWS.

CLOTHING

Exclusive Suitings for Autumn and Winter now on exhibition.

Otto, Import'g Tailor, 244 Thames Street.

LIVERIES.

All styles of house and stable liveries made to order on short notice.

NEIL McLENNAN, Tailor.
200 Thames Street.

Before Snow Flies

Put your wagon in order. Pierce's Wagon Paint dries with a hard gloss, is durable and protects your wagon from the elements. Send in your name for sample card.

Wm. B. Scott & Co.,
Broadway, Newport, R. I.,
Agents Pierce's Paint.

FINANCIAL.

NEW YORK, Oct. 23, Wall Street—The stock market opened irregular, with Amalgamated Copper at 79⅞, American Smelting 99⅞, Anaconda 46, Atchison 90⅞, Baltimore & Ohio 98, Brooklyn Transit 49⅞, Canadian Pacific 174⅜, Erie 32, Great Northern preferred 133⅜, Missouri Pacific 56⅞, New York Central 106, Northern Pacific 141, Pennsylvania 126⅝, Reading 133, Rock Island preferred 47⅞, St. Paul 142⅜, Southern Pacific 107⅝, Union Pacific 169⅝, United States Steel 47⅝ and United States Steel preferred 110⅞.

10—A decidedly irregular tone characterized the opening dealings in stocks. Brooklyn Transit rose a point, and Northern Pacific ¾, while Union Pacific and St. Paul fell 1 and Baltimore & Ohio ⅝. Minneapolis & St. Louis preferred sold at a decline of 2.

11—Moderate buying of the metal stocks caused a general advance. Subsequent selling of Union Pacific weakened the railroad stocks, but the specialties were supported.

NOON—Money on call, steady, 1½ per cent, prime mercantile paper, 4 to 4½ per cent. Renewed strength in the copper industrials was instrumental in pulling up the railroad list to last night's closing. Prices sagged again later. The tone was firm at noon. Bonds were steady.

[Furnished by Hornblower and Weeks—33 Bellevue Ave.]

Amalgamated Cop	79⅞
Am Car & Foundry	41
Am Locomotive	43½
Am Smelt & Ref	99⅞
Am Sugar Ref	133
Anaconda Ming	45⅞
Atch Top & San Fe	91
Atlantic Coast Line	92½
Baltimore and Ohio	97⅞
B'kn Rap Trans	49⅞
Canadian Pacific Ry	174⅜
Chesapeake & Ohio	12½
Chic Great Western	7⅞
Chic Mil & St Paul	142⅜
Chic & Northwestern	161
Col Fuel & Iron Co	36½
Colorado & Southern	42⅞
Consolidated Gas	143⅜
Distillers Securities	30½
Erie	30⅞
General Electric	143
Great Northern pref	132⅞
Interbor Met	10
Interbor Met pref	27⅞
Louisville & Nash	108⅜
Mexican Central	16⅞
Mo Kan & Texas	30½
Missouri Pacific	56½
National Lead	43½
N Y Cent & Hudson	106½
N Y Ontario & West	41
Norfolk & Western	74⅞
Northern Pacific Ry	142⅞
Pennsylvania R R	126⅝
Pressed Steel Car	34
Reading	133¼
Republic Iron & Stl	22⅞
Rock Island	19⅞
Southern Pacific	106⅞
So Ry	21⅞
Texas & Pacific	26⅞
Union Pacific	168⅞
U S Rubber	33
U S Steel	47⅞
U S Steel pref	110½
Wabash	12⅞
Western Union	60½
Atlantic	18⅞

BOSTON MARKET.

Boston Con	14
Copper Range	76½
Granby	100
Greene Copper	16⅞
North Butte	83⅞
Osceola	118
Parrott	28½
Isle Royale	23
Tamarack	76
Trinity	18
U S Fruit	128½
Utah	41½
Franklin	13⅜
Am Tel & Tel	127½
Old Dominion	50½
Calumet & Hecla	660

FINANCIAL.

BROWN BROTHERS & CO.,
New York.

BANKERS.

BROWN, SHIPLEY & CO.,
London.

Your Stomach

Needs a frequent flushing out to keep it sweet and in a healthy condition. Drink Pure Zircon Spring Water and immediately note the benefits of nature's own remedy. Zircon is pure, cleansing, healing, ideal and medicinal.

C. H. SULLIVAN,
117-121 Thames Street.

THE NEWPORT JOURNAL AND WEEKLY NEWS

TELEPHONE 1000.

Hornblower & Weeks,

BANKERS AND BROKERS,
33 Bellevue Avenue.

Investment Securities.

George F. Cozzens, Manager.
Wires to All Principal Cities.

The Largest and Best Equipped

SAFE DEPOSIT VAULTS

In the city are those of

THE NEWPORT TRUST COMPANY,

303 Thames Street.

STORAGE AT REASONABLE RATES.

Angus McLeod, President.
Thomas P. Peckham, Vice President.
Edward A. Sherman, Treasurer.

If you want

THAT FEELING OF SECURITY

Of having your valuables stored

IN A
MODERN UP-TO-DATE
BURGLAR AND FIRE PROOF
SAFE DEPOSIT VAULT

Examine the burglar proof plates of Bessemer steel, the highest grade of steel used for Safe Deposit Vaults, now being placed in our fire proof vault (which is a duplicate of our present vault) and satisfy yourself that you will have that feeling when your valuables are stored in the

SAFE DEPOSIT VAULTS
OF THE
Aquidneck National Bank,
THE LARGEST IN NEWPORT.

If anyone away from Newport desires to keep thoroughly posted in all the news of his home town both great and small let him subscribe to

THE NEWPORT JOURNAL —AND— WEEKLY NEWS

The paper contains each week several pages of HOME NEWS that no one at all interested in Newport affairs can afford not to know. Subscriptions at $2 may begin at any time.

T. W. Freeborne, Auctioneer.

30 Years' Experience,
Would solicit the sale of
REAL ESTATE AND PERSONAL PROPERTY.
Best Results Guaranteed
Telephone 1537. 228 Spring Street.

NOW is the time to have your furnaces put in order for the winter, or if you need a new one we can supply you with the very best at reasonable prices.

WM. K. COVELL,
163 Thames Street.

We are now receiving daily, invoices of the latest novelties, choice pieces of Silverware, Cut Glass, Leather Goods, etc., suitable for Christmas presents.

Those who choose first have the largest selection to choose from.

Hermann.
204—THAMES—ST.

Abram Almy Co.,
COAL
—AND
WOOD.
173 THAMES STREET.
TEL. 957.

EXTRA SMALL
WHITE ONIONS.
Half bushel GREEN TOMATOES,
Half bushel GREEN PEPPERS,
FOR 75c.
Make your Pickle now.
BURLINGAME & CARRY.

MAPLE SYRUPS,
Pure Sap right from the Tree.

Gallon tins,	$1.40
One-half gallon tins,	.80
Quart bottles,	.50
Pint bottles,	.30

Sugar Syrup,
An Excellent Article,
Gallon cans, .60

Jas. H. Drury & Co.,
243 and 245 THAMES STREET.

HOWARD,
Painting Contractor,
Best Work in Every Branch of the Business.
OFFICE 81 EVERETT STREET.

Are You Inclined to Save a Good Amount of Money?

Then buy a piano before October 31. Our 13th annual sale of rented pianos closes on that day. Many pianos have been sold—there are some choice bargains left.

BARNEY'S MUSIC STORE,
154 THAMES STREET.

SPLENDID
LEMONS,
Very Juicy,
25 cents
per doz.

F. P. GARRETTSON & CO.,
15 & 20 WASHINGTON SQUARE.

"DON'T WAIT."
BUY COAL NOW
While the coal is good and prices are no higher.

We have everything in all sizes for the kitchen stove, heating stove and furnace.

BUY NOW.
—FROM—
The "Perry Coal Co."

SCHOFIELD FINED.

Portsmouth Town Authorities Disposed to be Lenient in His Case—Cook's Bond Defaulted.

The Portsmouth pirate cases came up this morning in the district court. Two warrants of Owen Reilly, town sergeant, against Norman Cook were defaulted. Mr. Thurston of Fall River said defendant was in England, without the jurisdiction of the court, but might be back in a few weeks. The surety, William Hindel of Tiverton, was ordered defaulted. The bond was $200 in each case.

The cases against "Doc," alias William Schofield, another of the "pirates," as called, Defendant was in court and Mr. Thurston said he withdrew his plea of not guilty and pleaded guilty. Mr. Levy, for the town of Portsmouth, stated to the court that there were two charges, one for larceny of a whistle from the boat of I. Grinnell of Tiverton, the other for the larceny of books and other articles from the house of Mrs. Barstow. There is also a warrant out for breaking and entering the latter place. This has not been served, and is the more serious charge.

Defendant was in the company of two other boys and the town authorities think they were the leaders. Defendant's record is a good one. His father is a professional man and a summer resident of Portsmouth, and the feeling is that it would be for the best interests of all if defendant were punished with a fine rather than with imprisonment, as the authorities believe this will be a lasting lesson to him. Mr. Thurston said defendant is attending the Fall River high school, where he has a good record. He had evidently been led astray by the other two, who were older and it was thought that the ends of justice would be better satisfied if this young man were punished with a fine.

Judge Franklin, after asking defendant a few questions, said the offence is punishable with a fine of $500 or one year's imprisonment, or both. A fine would naturally come from his father. Still he felt that the town's representatives did well in urging a fine, and he imposed a fine of $50 in each case.

The Block Island riot cases came up in the form of a number of warrants against inhabitants of the island, charged with the mob attack on the Greek fishermen some time since. It was noticed that the name of Herbert N. Milliken did not appear as complainant. The fact that the name of Sheriff James Anthony appeared on each warrant as complainant makes it evident that the attorney general finally took the matter into his own hands. The cases were as follows: Hiram Willis, one warrant, Addison Rose, three; Willie Dodge, three; Silas Hall, two; John Mitchell, two; Henry K. Littlefield, two; Tunis Ball, six.

Mr. Nolan, who with Mr. Levy represented the complainants in these cases, stated that he had seen the attorney general Thursday and had been informe dthat he would be represented at the hearing whenever it would be agreeable to the local lawyers. The attorney general is also in the cases, and it was understood that Mr. Brown and Mr. Burdick would represent the defendants. The cases were continued to October 30.

PORTSMOUTH.

[Regular correspondence of the News.]

The Ladies' Association of St. Paul's Church met with Miss Fannie Hicks Thursday afternoon. The attendance was large.

The Ladies' Social of the Christian Church met with Mrs. Warren R. Sherman Thursday afternoon.

St. Mary's Guild held its annual meeting with Mrs. William G. Albro Wednesday afternoon. Mrs. John A. Elliott was chosen president, Mrs. I. Lincoln Sherman vice president, Mrs. William R. Hunter, treasurer, Mrs. George Elliott secretary, and Mrs. F. P. Conway, Mrs. I. Lincoln Sherman, and Mrs. John E. Manchester purchasing committee. It was voted to expend $23 in the purchase of materials for work and Mrs. Conway and Mrs. Sherman spent Thursday in Providence for that purpose.

Mrs. W. H. Gifford, who showed the first symptoms of serious mental trouble a week ago, today is alarmingly ill at the home of her nephew, Mr. John E. Manchester, on East Main road. With her sister, Miss Susan Manchester, she took dinner Sunday at the house of a friend and Mrs. Gifford went to Mr. Manchester's for a visit, her friends thinking a change might restore her. She is now confined to bed and knows only a few of those about her. Her sister, Miss Susan Manchester, is with her.

Miss Esther Bishop was remembered Thursday, her fifteenth Friday, by a number of presents from friends and a frosted angel cake from her mother.

Mr. John F. Chase has recovered sufficiently from his long and severe illness to go with Mrs Chase on a driving trip through the Massachusetts woods, expecting to be gone several days. They spent Thursday night at Hopkins'.

Mr. Charles Greene of Summit, N. J., has returned home after spending a fortnight with his aunt, Miss Sophia Greene. His stay was longer on account of illness caused by a bad cold.

The cellar of Miss Fannie Clarke's residence was entered Wednesday night through an open window and some articles of better stock. A large footprint, clearly defined in loose earth about the window, showed that the thief must have been a man.

Miss Lillian Wheeler entertained the Girls' Club of Newport, ten in number, of which she is a member, at her home at Bristol Ferry Thursday afternoon. Refreshments were served and a few of the number remained during the evening.

Mrs. Frederick Merriman of Mariell, N. Y., who has been visiting Mr. and Mrs. S. A. Chase, has returned home.

There was infant baptism at St. Mary's Sunday.

COUPLING COMPANY INCORPORATE.

The Eagan Coupling Company of this city has been incorporated at the office of the secretary of state, with an authorized capital of $200,000. The incorporators are Michael P. Eagan, William Boeth, Joseph B. Fay, Edward Williams, Lucius J. Cross, Charles Booth, David J. Sullivan and Cornelius Sullivan. The company will manufacture and sell the Eagan coupling and other merchandise.

PROHIBITION RALLY.

[Continued from Sixth Page.]

cate the magnitude of the liquor evil, and there are many ways in which it must be fought. Various methods have been proposed, but no one of these is sufficient to overcome the curse. There is something wrong with the man who says his method is the only way of solving the entire temperance question. It is a many-sided question. The religious temperance question belongs to the churches alone. The moral temperance question must also be solved in its own way; it is a matter of public sentiment. The scientific temperance question depends upon instruction for its solution, and has its own part to do. None of these phases of the temperance question can be solved by politics, but politics nevertheless have a large share in the settlement of the question.

The speaker then told of the vast amount of money spent annually for liquor, $2,002,000,000—an immense sum which is lost every year. To what purpose is this waste? What does it all mean? Hundreds of thousands of lives are lost annually through intoxicating liquors. The assassination of three Presidents of the United States, Lincoln, Garfield and McKinley, can easily be traced to the liquor saloon. Even with the enormous number of deaths from this source shown in the reports, there are still many more which appear under another name but in which the real cause is not given. Traced back perhaps only a short distance, the cause is found in the use of intoxicating liquors. The saloon is the central gathering point of all that is vile and wicked, where all sorts of evil thrive and grow. If one will only face squarely these two great facts—the enormous waste of money and loss of life from liquor he can scarcely fail to become a prohibitionist.

Let us consider for a while who are the partners in the liquor business and who share in the responsibilities of the wrong done by it. The United States government is the largest partner in the saloon business, a partnership which ought to be dissolved and the sooner the better. The government is two-faced, hypocritical in this business. Get a sober citizenship and we will not need to have license fees to run the government. The state is also a partner in the business. It takes the saloon keepers' money and says—Go on with your business. If the liquor business is a desirable one, the state has not the right to charge the proprietors a fee for allowing them to run. It treats no other reputable business in that way. The people also are in partnership with the saloons because they do not protest against the evil in an effective manner and do all in their power to uproot the evil. Everyone who has not done everything in his power to stop the business is a partner in it.

How shall the evil be dealt with? The license system has proved unsatisfactory and ineffective and the American people have lost confidence in it. The license system is a farce. There are things you cannot regulate, and the saloon is one of them. They have been trying for 100 years to regulate the saloons by licensing them and things are getting worse every year. The amount of liquor sold annually is greater than the year before. The Prohibition method is the simplest method. Neither of the old parties will take up the question. They are hopelessly divided among themselves on the question, and you cannot get either party together on the question. Neither party nor any of the leaders has said that it would take up the question as an issue. There is little hope of getting help from the Republicans or Democrats on this score. Neither Taft nor Bryan can be counted upon in this matter. Prohibition laws have been passed, but the parties in power have not enforced them and they have been failures. It is not to be wondered at. Any law which is not enforced is a failure.

I am a Prohibitionist, the speaker said, because I want a party with a great moral issue and I find that in the Prohibitionist party. The old parties have the same old issues, and there is little difference between the two platforms, but neither furnishes a moral issue. The Prohibitionists have an issue which is not a local or a sectional one, but is as broad as the country, as popular in the East and West as in the North and South and if the politicians would leave it more that issue would become the all predominating one.

Mr. Watkins spoke of the failure of the bipartisan prohibition plan—the anti-saloon movement—in the West. This brought the people together for a time, but they did not stay together. He spoke from evidently an intimate personal knowledge of the workings of office politics and said many sharp things concerning the partisanship of the leaders to show that there is little hope of getting prohibition from the old parties or any bipartisan movement in which they are prominently concerned. He concluded by asking the Prohibitionists of Rhode Island to vote the Prohibition ticket and never throw away his vote.

Mr. [illegible] of Middletown and [illegible] of Providence [illegible] Prohibition [illegible] Mr. Watkins [illegible] from the meeting for [illegible] of Prohibition. The meeting closed with a prayer by Mr. Kimber.

KARL AND ELSA IN "THE DEVIL."

AARON S. WATKINS
Prohibition Candidate for Vice President.

LICENSE REFUSED.

Attempt to Hold an "Elks Club" Entertainment Under False Pretenses Frustrated.

The Board of Aldermen held the weekly meeting Thursday evening, Mayor Clarke presiding and all the members being present.

The application of the Elks Club, for a license for a concert, came up for consideration. It appeared from what Edward Thornton, formerly of Jamestown, said that he and Stephen Gaines arranged to have the entertainment for their own benefit. When the bills were distributed some of the local Elks made a protest against the affair, as they claimed it was a case of obtaining money on false pretenses there being no Elks Club in Newport. Chief Crowley investigated and found that Gaines had the bills printed, and after a still longer inquiry Thornton was connected with the affair. There is no Elks Club in Newport and it was impossible to find any one in Newport who knew about this entertainment, so the license was held up pending the action of the board. The board laid it on the table, taking the ground that it was an apparent effort to sell tickets under false representations. The entertainment was billed for Thursday evening.

The application of Morris Rosenthal for a peddler's license was referred to the chief of police.

Pay rolls were approved as follows: Street's and highways, $1,257.43; fire department, $111.27; police, $729.17; city officers, $184.03; public buildings, $11.54; firemen in theatres, $24.

A resolution was passed designating the polling places, "until further ordered," as follows: First ward, in wardroom No. 2; Second ward, in wardroom No. 4; Third ward, in wardroom No. 1; Fourth ward, at 291 Thames street, Father Mathew building; Fifth ward, in Hibernian hall, Wellington avenue.

Edward Otto petitioned for leave to use and improve a strip of land adjoining his lot in the Common Cemetery. It was referred to Alderman Kingman, with power to act.

A petition from R. H. McIntosh and others, for an arc light on Fountain street, was received and laid on the table.

Petitions of J. A. Hazard, executor of the estate of J. A. Hazard, and of Annie I. Carry, in regard to taxes, were referred to the assessors of taxes.

A petition was received from William Mathers, for an extension of the sewer in Extension street. This is for about 50 feet, to connect the house which was moved to extend the street. It was referred to the street commissioner, to report if there is any money available.

The highway department presented specifications for the improvement of City wharf on the west and south sides. The west side is to be raised and have a new caplog, 12 by 12; the south side caplog is to be made good, material being used from the west side if fit. New spiles are to be driven and the wharf is to be generally improved. The city clerk was directed to advertise for bids on the work.

The board adjourned, after agreeing to meet at 7:30 this evening, half an hour early, for the canvass.

A TOAD WITHSTANDS GREAT PRESSURE.

[Popular Mechanics.]

An experiment, bordering close to the wonderful, was recently made in the clay testing department of a machinery company at Bucyrus, Ohio, in which a toad was placed in a 24-ton brick press and was four times subjected to a pressure of 11,000 pounds without injury.

The question at issue was whether such a pressure would kill the toad or whether its ability to compress itself was sufficient to allow it to come out of the ordeal alive. The toad was first placed in a lump of granulated clay and the whole pressed into a brick. After the large press had done its work the solid brick was lifted from the machine and the toad winked its eyes considerably, stretched its legs and hopped away.

Heirs of George Bowen,
COAL
IN ALL SIZES.
Bowen's Wharf. Tel. 915.

Middletown Crusher.
Crushed stone, screened gravel, road and walk gravel. Screenings for roofing and sewer purposes. Screenings for all kinds of Macadam road work.
PECKHAM BROS. CO.
Tel. 1750-P. O. Address, Newport, R. I.

NEWPORT JOURNAL
AND WEEKLY NEWS.

WORTH WAITING FOR.

"The Richest Girl" a Good Comedy, Well Acted by Principals and Company.

A large audience attended the presentation of "The Richest Girl" at the Opera House Thursday evening. Practically every seat was filled and the new comedy pleased, causing the gathering to spend an evening in laughter. As a play it is a success, with things worked out so nicely that a good taste is left when all is over. It was produced in the usual Frohman style of completeness and capable acting. The stage dressing and costumes gave good balance to the work of the company. The story seems a strange one, yet on analysis is found to be full of truths often overlooked.

Marie Doro as Benjamine Monnier, the chocolate girl, was a success in a part requiring a vast amount of work. She was most always on the stage and represented the sort of impulsive girl who is always doing something, so that there were no lagging moments for her. Orrin Johnson as Paul Normand was another hard worker, and with some considered that he overdrew the character he portrayed, those very points which exist in many and yet often escape notice because they are so common. The other parts were equally well provided, according to the demands of the characters. It was one of those attractions which is worth waiting for and leaves a pleasing remembrance.

NOT THE BEST EVENING.

To the Editor of the Daily News:

Dear Sir: Allow me to suggest through the columns of your paper, that if Mr. Casey's recitals should be given on some other evening than Wednesday, they would give pleasure to a larger number of music lovers. Many of the churches hold their regular mid-week services on that evening.

Musician.

Newport, Oct. 22, 1908.

MILLINERY.

Schreier's,
143 Thames Street.

An unusual opportunity to select your Trimmed Hat.
Selection from
$3.00 up.

Autumn and Winter Showing
Imported Models and those from our own workrooms.
M. E. TOBIN,
46 and 48 WASHINGTON SQUARE,
Phone 1122.

Pattern Hats.
We shall continue to show new pattern hats every day.
—THE—
Bon Ton Millinery,
233 Thames St.
'Phone 627.
Store closes Tuesday and Thursday evenings at 6 o'clock.

AUCTION SALES.

AUCTION, SATURDAY.
The place, Washington Square. The time, 10 A. M. The stock, one Cow, one Horse, 200 Hens, a lot of Canned Goods, Household Furniture, etc.
FRED W. GREENE, Auctr.

AUCTION SALE

AT MIDDLETOWN, R. I.,

THURSDAY, Oct. 29, at 11 A. M.,

AT RESIDENCE OF JOHN R. AUSTIN, PARADISE ROAD.

There will be sold at public auction **One Jersey Cow, Rhode Island Red Hens, one horse Tip Cart, Top Buggy** (good order), **canopy top Surrey, three Hen Houses, Wire Fence, heavy Double Harness, Corn on Cob, ½ acre Corn Fodder, Household Furniture,** etc. Neighbors having anything to sell, should consign same to this auction.

FRED W. GREENE.
JAS. A. TABER,
Auctioneers.

Mortgagee's Sale.

BY VIRTUE of the Power of Sale contained in a certain mortgage made and executed by Henry A. Thornthwaite, to the Savings Bank of Newport, bearing date November 1, 1892 and Recorded in volume 26 of the Mortgages Land Evidence of Newport, at pages 190 and 191, and which said mortgage was duly assigned to the undersigned, The Newport Trust Company by deed of assignment bearing date January 19, 1906 and Recorded in volume 42 of the said Mortgages Land Evidence at pages 530 et seq; and there having been a breach of the conditions contained in said mortgage; there will be sold at public auction on the premises in the said City of Newport hereinafter described on Saturday, September 19th, A. D. 1908, at 12 o'clock M., that lot of land in said Newport with buildings and improvements thereon, Bounded, Southerly, on Bridge street, forty-six and eight tenths (46.8) feet, Westerly, on an alley to be kept open forever for the benefit of the hereby granted land, forty-seven and five tenths (47.5) feet; then Southerly, on the end of said alley, two and ninety-one one hundredths (2.91) feet; then Westerly, on land formerly of Ernest Goffe, fifty-three and fifty-five one hundredths (53.55) feet; then Northerly, on land formerly of Enoch G. Young, and land of the estate of Raymond Durfee, fifty-seven and one-tenth (57.1) feet; then Easterly on land now or late of John Freeborn, twenty seven and two tenths (27.2) feet; then Southerly on land of the devisees of Thomas T. Carr, eight (8) feet; and then Easterly, on land of the devisees of said Thomas T. Carr, seventy-five and six tenths (75.6) feet; be said measurements more or less or however otherwise the same may be bounded or described: being the same described in the map annexed to a deed to Henry A. Thornthwaite from William P. Carr and others, dated the first day of November A. D. 1889 and Recorded in volume 60 page 467 of the Land Evidence of said City of Newport and the undersigned hereby gives notice of its intention to bid at said sale thereof.

NEWPORT TRUST COMPANY,
Assignee of Mortgagee.
By Edward A. Sherman, Treasurer.

The above sale is hereby adjourned to October 17th, A. D. 1908, at 12 o'clock noon, same place.

NEWPORT TRUST COMPANY,
Assignee of the Mortgagee.
By Edward A. Sherman, Treasurer.
Newport, R. I., September 19, 1908.

The above sale is hereby adjourned to November 14th, A. D. 1908, at 12 o'clock noon, same place.

NEWPORT TRUST COMPANY,
Assignee of the Mortgagee.
By Edward A. Sherman, Treasurer.
Newport, R. I., October 17, 1908.

THAMES STREET REAL ESTATE AT AUCTION,

Tuesday, Oct. 27,

At 12 o'clock,

Music Hall,

No. 250 THAMES STREET,

Being sold to close an estate.

A very desirable property, in the heart of the Thames street business district; a fine brick building in excellent condition. Contains large storeroom, several office rooms, one small hall and one very large hall suitable for dances, lodge meetings, public meetings, etc., fully equipped and furnished.

An assured and steady income. Excellent opportunity for investors or for persons desiring to own a large property on Thames street.

THREE STEPS
in the progress of Domestic Science

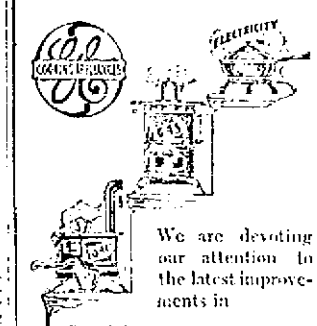

We are devoting our attention to the latest improvements in
Cooking without fire
Heat without flame
Chafing Dishes, Cereal Cookers, Ovens
We would like to answer questions about them today
Illuminating Department.
OLD COLONY GAS CO.

NEW BOOKS.

THE EAGLE BADGE, By Helman Dr
LEWIS RAND, By Mary Johnson
WIND IN THE WILLOWS, By Kenneth Grahame
DIVA'S RUBY, By F. Marion Crawford
OVER BERMERTON'S, By E. V. Lucas
LITTLE BROWN JUG AT KILDARE, By Meridith Nicholson
GILBERT NEAL By Will Harben
GREAT MISS DRIVER, By Anthony Hope
CY WHITTAKER'S PLACE, By Joseph Lincoln

SIMON HART,
202 THAMES STREET.
Telephone 304.

CARR'S LIST.

13 THOUSAND MILLION $ $ $ If Bank Deposits Were Guaranteed, By Richard H. Haile. Price 10c.
Woolson's Household Inventory and Insurance. Price 25c.
The Trail of the Lonesome Pine, by John Fox, Jr.
The Fly On The Wheel, by Katharine Thurston.
The Leaven of Love, by Clara Louise Burnham.

DAILY NEWS BUILDING.

THE LAPPIN STORE.

Money-Saving Specials
FOR SATURDAY.

WAISTS.
Saturday Sale Price
29c
Regular Prices, 50c., to 99c.
In Lawns, Madras, etc. If these go like the waist sale on last Saturday they won't last for the evening trade. Call early Saturday, A. M. 29c.

SWEATERS
Saturday Sale Price
$1.98
Regular Price, $2.39.
Ladies' and Misses' Coat Sweaters in plain and honeycomb weave, all sizes; colors white and grey, our regular 2.39 sweater, for Saturday $1.98

CORSETS
Saturday Sale Price
$1.49
Regular Price $2.50
La Grecque Models, all sizes, just what any woman wants, either large or small, Saturday $1.49

KIMONO SACQUES.
Saturday Sale Price
29c
Regular Prices 50c. to 99c.
Made of heavy fancy cotton French flannels, all sizes and colorings, grand values, for Saturday at 29c.

GLOVES.
Saturday Sale Price
$1.49.
Regular Price $2.00
In grey glace only, all sizes elbow length, a sure winner, for Saturday $1.49

HOSIERY.
Saturday Sale Price
24c
Regular Price 39c.
Real two-thread silk lisle finish, Maco yarn, light, medium weight, double sole and high spliced heel, our regular 39c. stocking, Saturday 24c.

Saturday Sale Price
11c
Regular Price 17c.
Children's fine ribbed, selected combed yarn, extra fine, strictly high grade in quality, make and finish, in blacks and tans, Saturday 11c.

Lion Brand Yarns
Saturday Sale Price
5c
Regular Price 10c.
Comprising Pansy Zephyr, Germantown, Shetland Floss, Shetland Wool, Saxony Wool, etc. All colors and shades of colors special for Saturday's selling at the lace counter, your choice of any at 5c. skein.

Suits & Shirt Waists
It will pay you to visit these Departments on our second floor, where you are sure to find something that looks as if it were specially made to suit your idea of fitness in style and price.